

PLAT OF PROPERTY SURVEY
HERB NYE
LOTS 889 & 890
SHELBY, RICHLAND COUNTY, OHIO

PLYMOUTH STREET - 40'

JEFFREY AVENUE - 60'

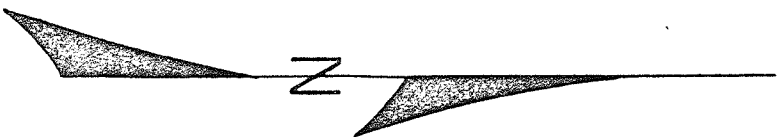
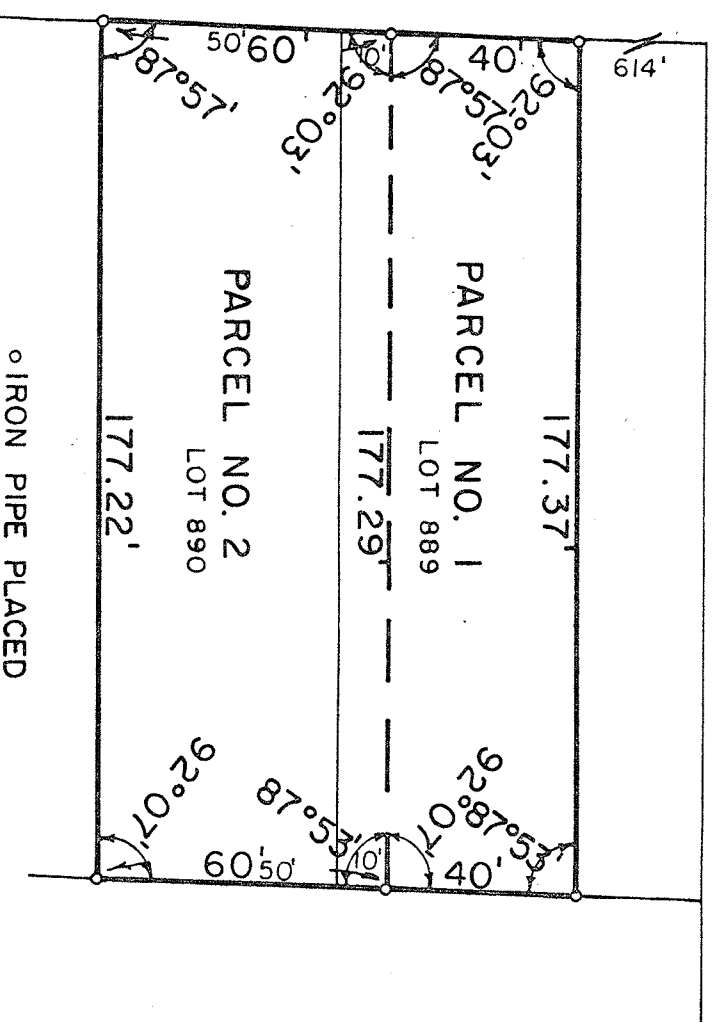

SCALE - 1" = 40'

CERTIFICATION: I HEREBY CERTIFY THAT A SURVEY
WAS MADE OF THE ABOVE PROPERTY
AND IRON PIPE PLACED AS INDICATED.

F. E. KROCKA & ASSOCIATES

Fred E. Krocka
FRED E. KROCKA
OHIO REGISTERED SURVEYOR NO. 3702
OCTOBER 18, 1976