

PLAT OF BOUNDARY SURVEY
GILES SIMON

PARTS OF LOT 738, CITY OF SHELBY
 RICHLAND COUNTY, OHIO

TUCKER AVE. - 50'

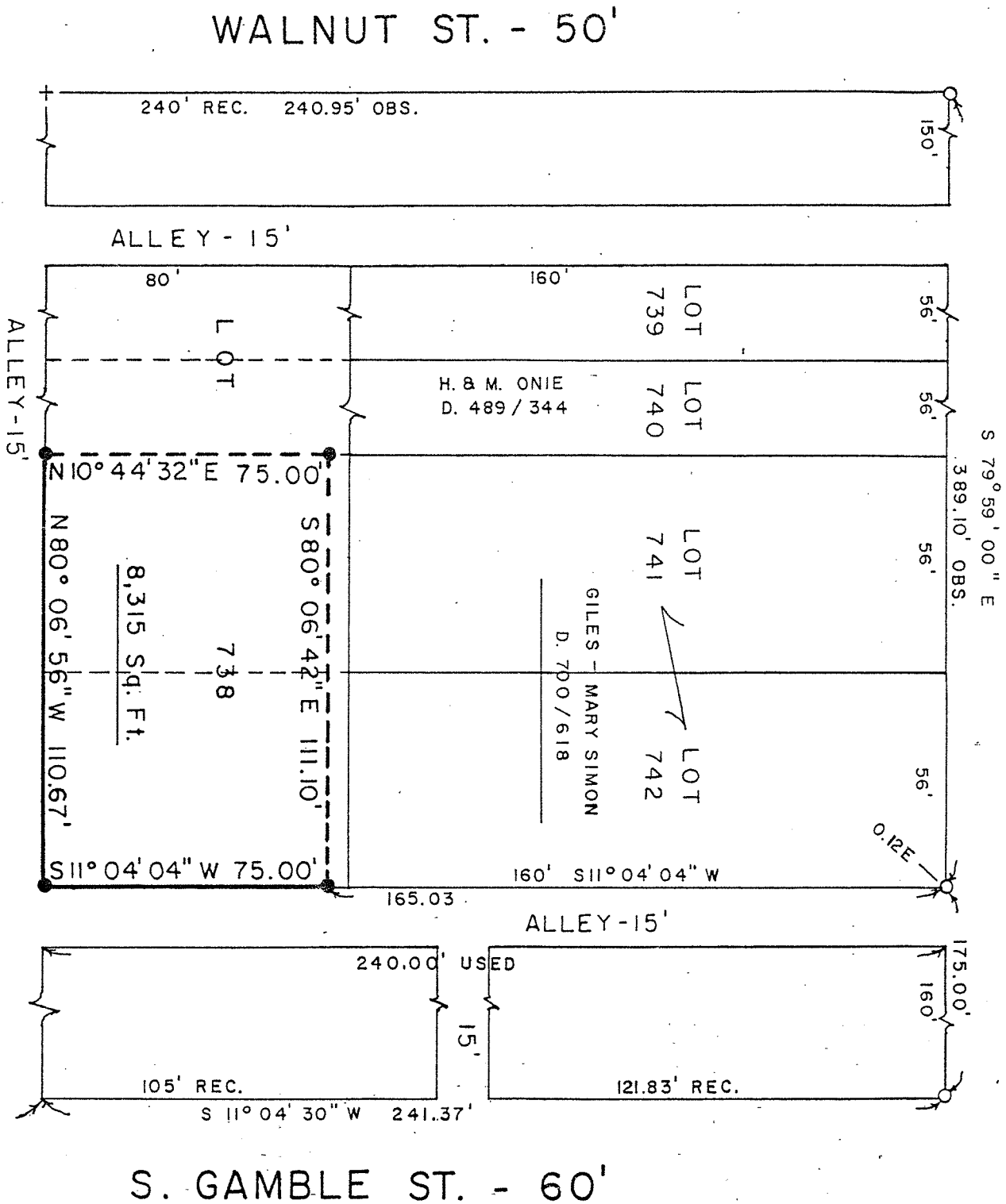

WALNUT ST. - 50'

S. GAMBLE ST. - 60'

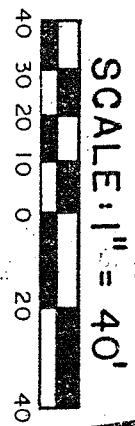

- LEGEND**
- - IRON PIPE FOUND
 - + - CROSS FOUND
 - - 5/8" IRON PIN SET WITH CAP
- STAMPED "C. KERG, RLS 7152"

BEARINGS
 ARE
 ASSUMED

EARL AVE. - 50'

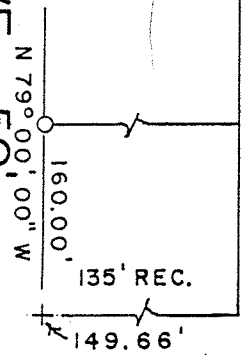

PREPARED BY
 KERG SURVEYING

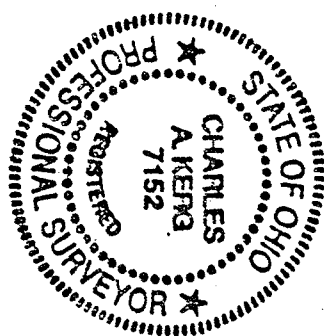

CHARLES A. KERG
 REGISTERED OHIO SURVEYOR NO. 7152
 DATE: AUGUST 21, 1990