

PLAT OF PROPERTY SURVEY

MARK REED

PART OF LOT 545

CITY OF SHELBY, RICHLAND COUNTY, OHIO

MAIN ST. - 60'

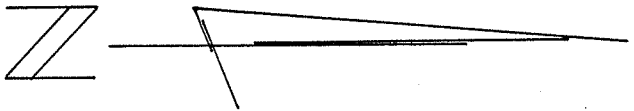
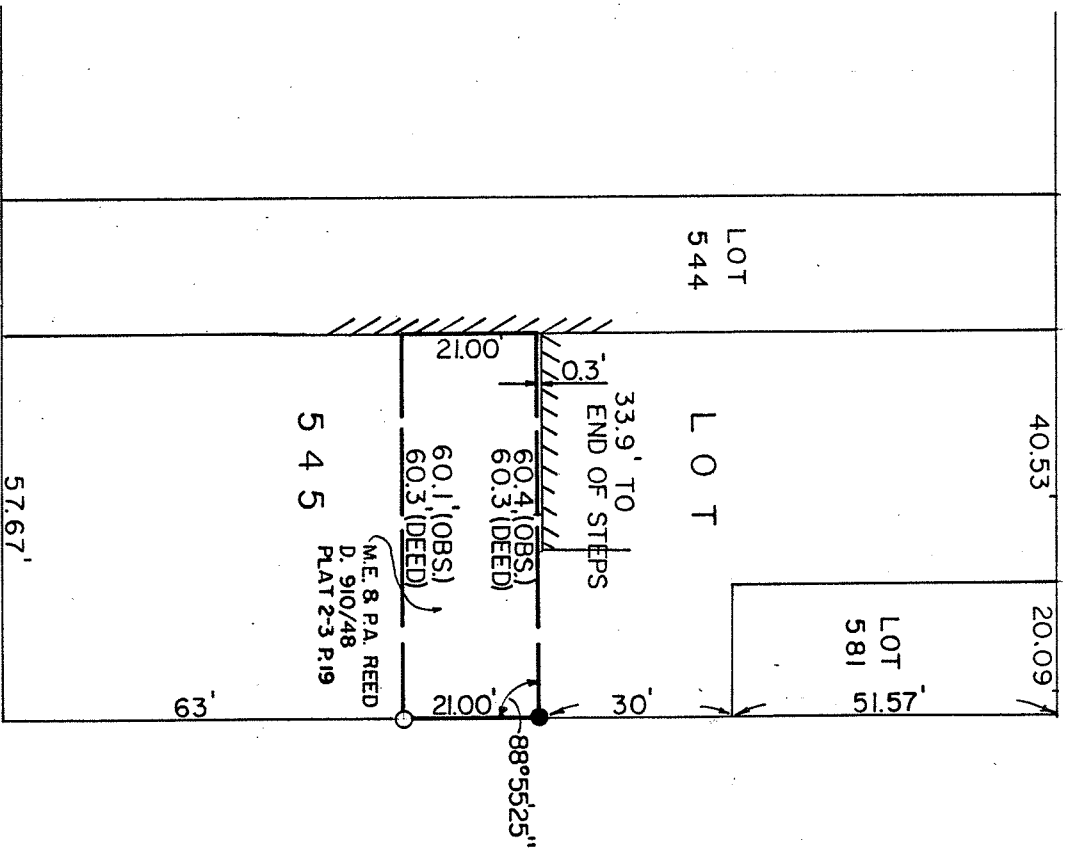

SCALE: 1" = 30'



LEGEND

- - 3/4" IRON PIPE FOUND
- - 5/8" IRON PIN SET WITH CAP STAMPED "6687,6991"

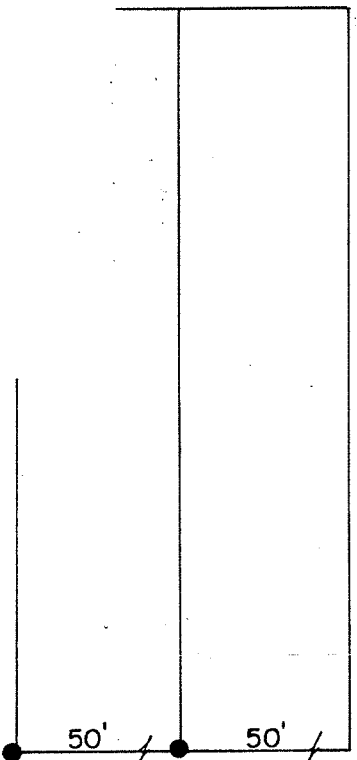

CENTRAL AVE. - 47'

PREPARED BY

F. E. KROCKA & ASSOCIATES

*Bruce W. Berdanier*

BRUCE W. BERDANIER

REGISTERED OHIO SURVEYOR NO. 6991

DATE: AUGUST 30, 1988

