

PLAT OF PROPERTY  
 ROSEMARY M. BOGNER  
 TO  
 HOWARD KEMPF  
 PART OF LOT NO. 539  
 CITY OF SHELBY, RICHLAND COUNTY, OHIO

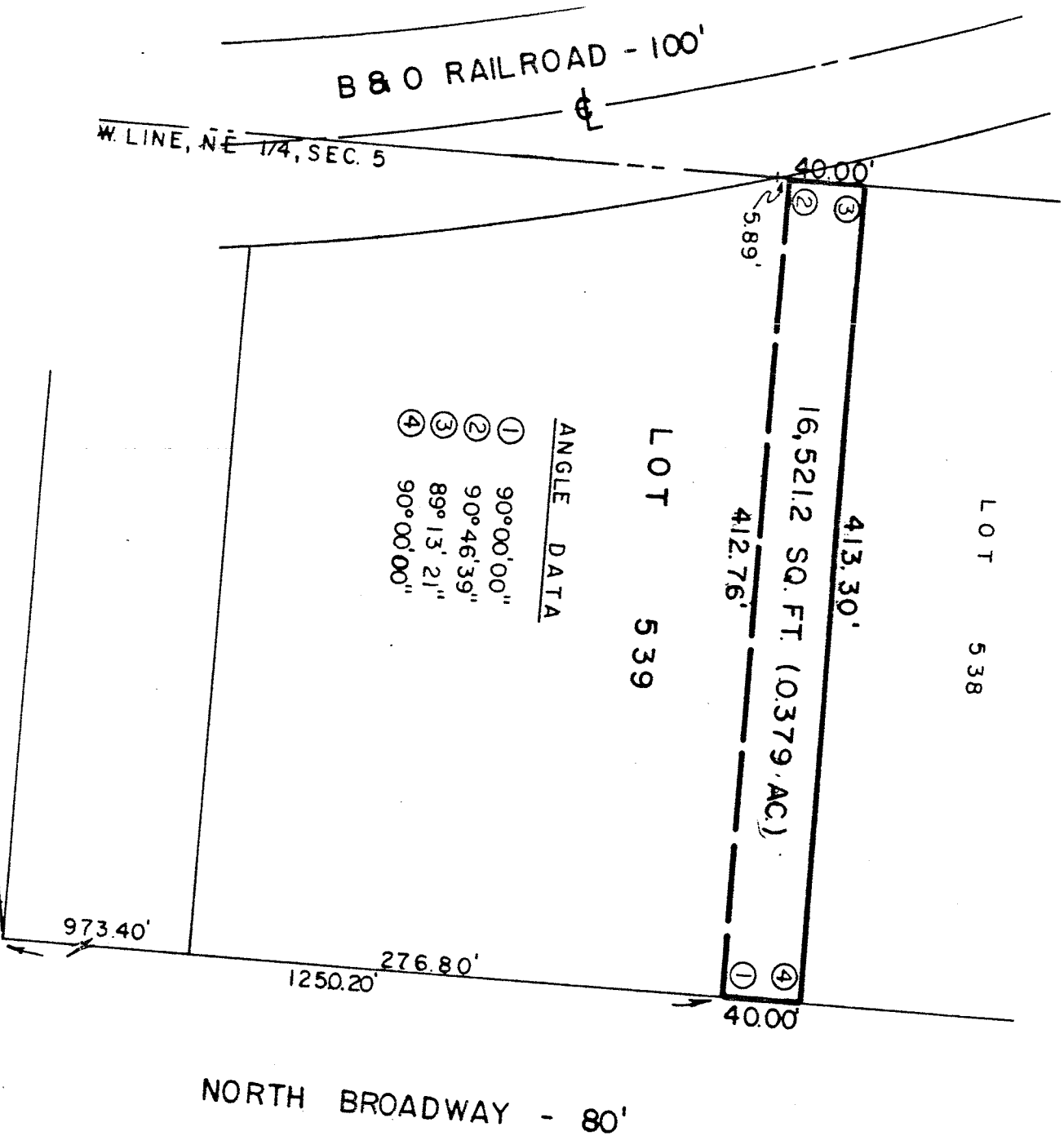
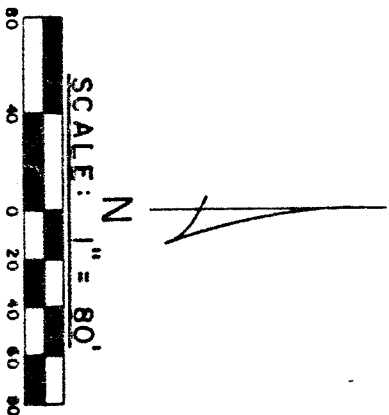

ANGLE DATA

①	90°00'00"
②	90°46'39"
③	89°13'21"
④	90°00'00"

STATE STREET 60'

NORTH BROADWAY - 80'

PREPARED BY:  
 F. E. KROCKA & ASSOCIATES  
*Raymond G. Lenczowski*  
 RAYMOND G. LENCZOWSKI  
 OHIO REGISTERED SURVEYOR NO. 6687  
 NOVEMBER 8, 1983