

SHELBY INSURANCE COMPANY
LOTS 102, 1394, 1395, PARTS OF LOTS 225, 506, 507
AND PART OF VACATED ALLEY
SHELBY, RICHLAND COUNTY, OHIO

WENTZ AVE. - 76.5' REC. (76' T.M.)

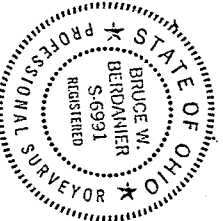
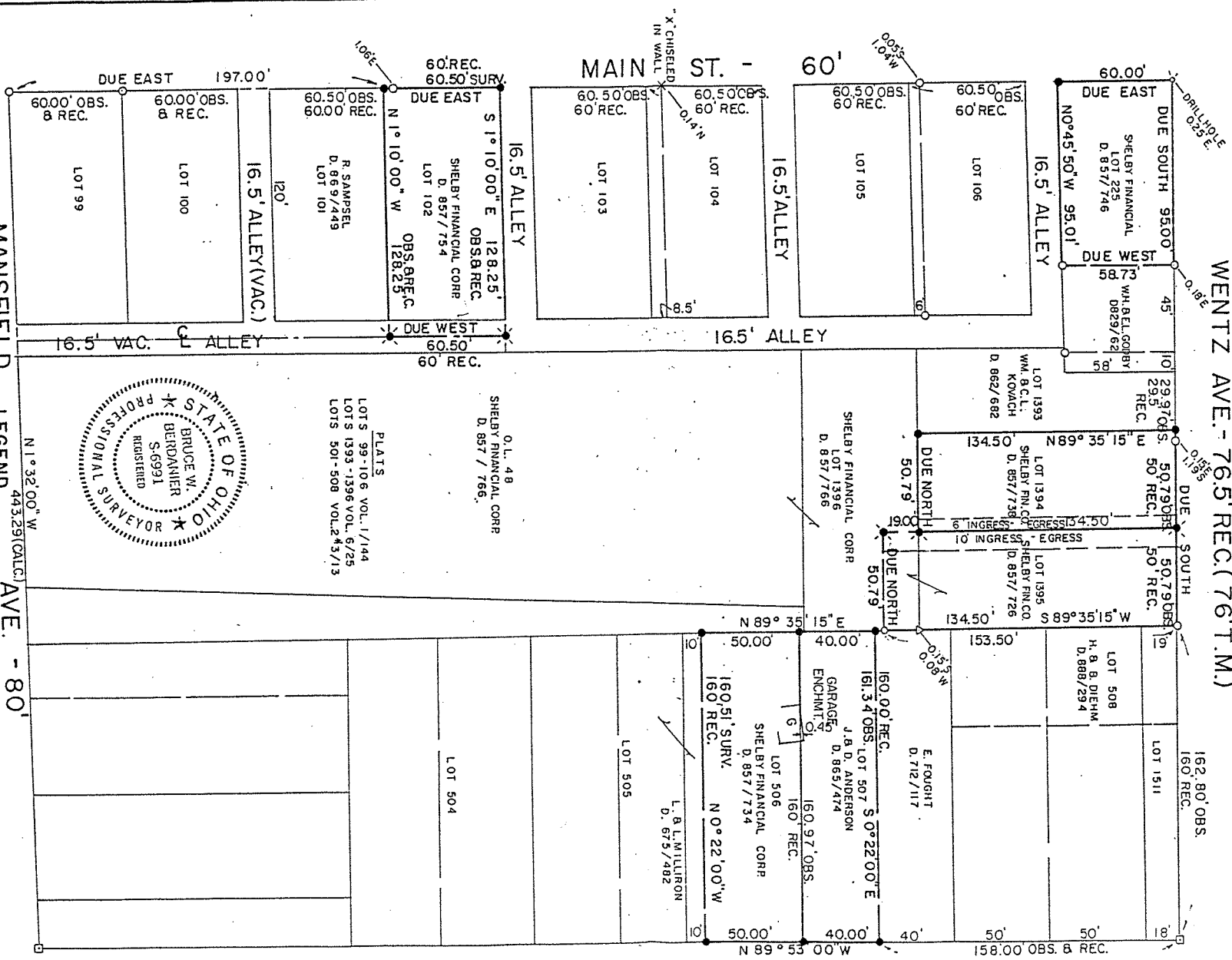

PLATS
 LOTS 99-106 VOL. 1/144
 LOTS 1393-1396 VOL. 6/25
 LOTS 501-508 VOL. 2/43/13

O.L. 48
 SHELBY FINANCIAL CORP
 D. 857 / 766.

E. FOUGHT
 D. 712/117

J.B.D. ANDERSON
 D. 865/474

L. B. MILLIRON
 D. 675/482

BEARINGS ARE ASSUMED
 SCALE: 1" = 50'

- LEGEND**
- - WOOD HUB SET
 - △ - IRON PIN FOUND
 - ✕ - RAILROAD SPIKE SET
 - - IRON PIPE FOUND
 - - 5/8" IRON PIN SET WITH CAP STAMPED " 6687.6991 "

PREPARED BY
F. E. KROCKA & ASSOCIATES
Bruce W. Berdanier
 BRUCE W. BERDANIER
 REGISTERED OHIO SURVEYOR NO. 6991

WILSON AVE. - 70'

MANSFIELD

AVE. - 80'