

PLAT OF BOUNDARY SURVEY
HERB SONGER
 PART OF INLOT 505
 CITY OF SHELBY, RICHLAND COUNTY, OHIO

BEARINGS ARE BASED ON
 A SURVEY BY F.E. KROCKA
 AND ASSOC., DATED 1/3/87

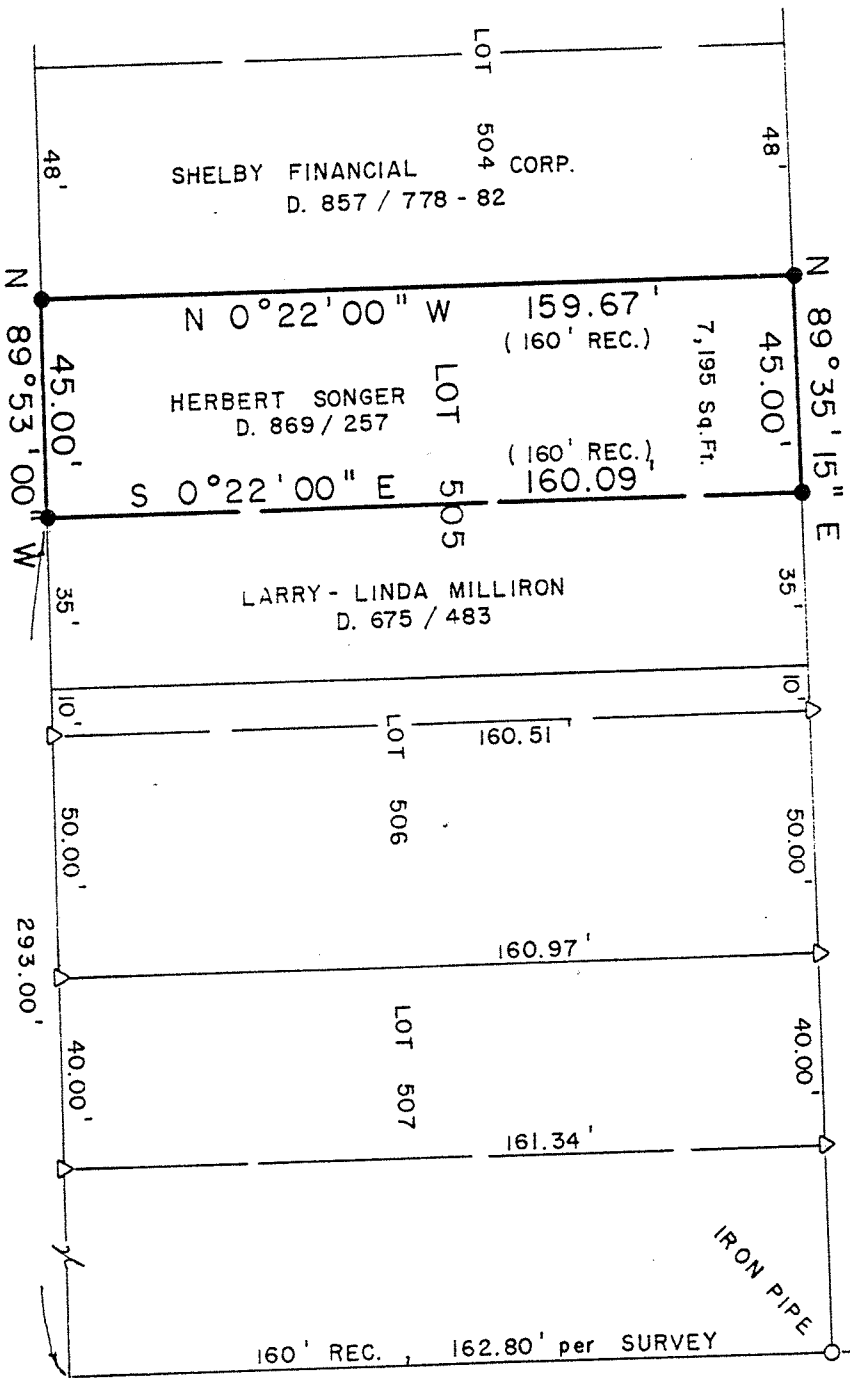

WILSON AVE. - 70'
 WENTZ AVE. - 76.5'

NEW SURVEY
 OF EXISTING PARCEL
 TAX MAP APPROVED

INITIAL JK DATE 3-31-92

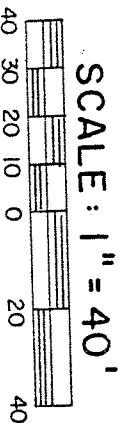

LEGEND

- ▲ IRON PIN FOUND (6687,6991)
- 5/8" IRON PIN SET WITH CAP
- STAMPED "C. KERG, RLS 7152"

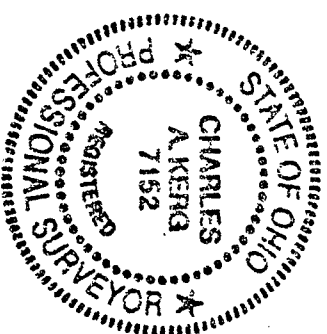

PREPARED BY

KERG SURVEYING

Charles A. Kerg

CHARLES A. KERG
 REGISTERED OHIO SURVEYOR NO. 7152
 DATE: MARCH 24, 1992