

PLAT OF PROPERTY SURVEY

LARRY STROUP

&

DAVID ULBRICHT

LOT 3960

CITY OF SHELBY, RICHLAND COUNTY, OHIO

CURVE DATA:

① R = 150.00'	② R = 150.00'
Δ = 10°05'58"	Δ = 17°50'31"
CH = N35°02'59"W	CH = N49°01'12"W
A = 26.44'	A = 46.71'
CH = 26.41'	CH = 46.52'

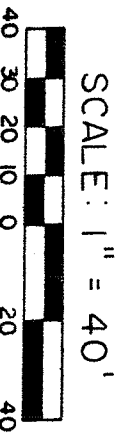
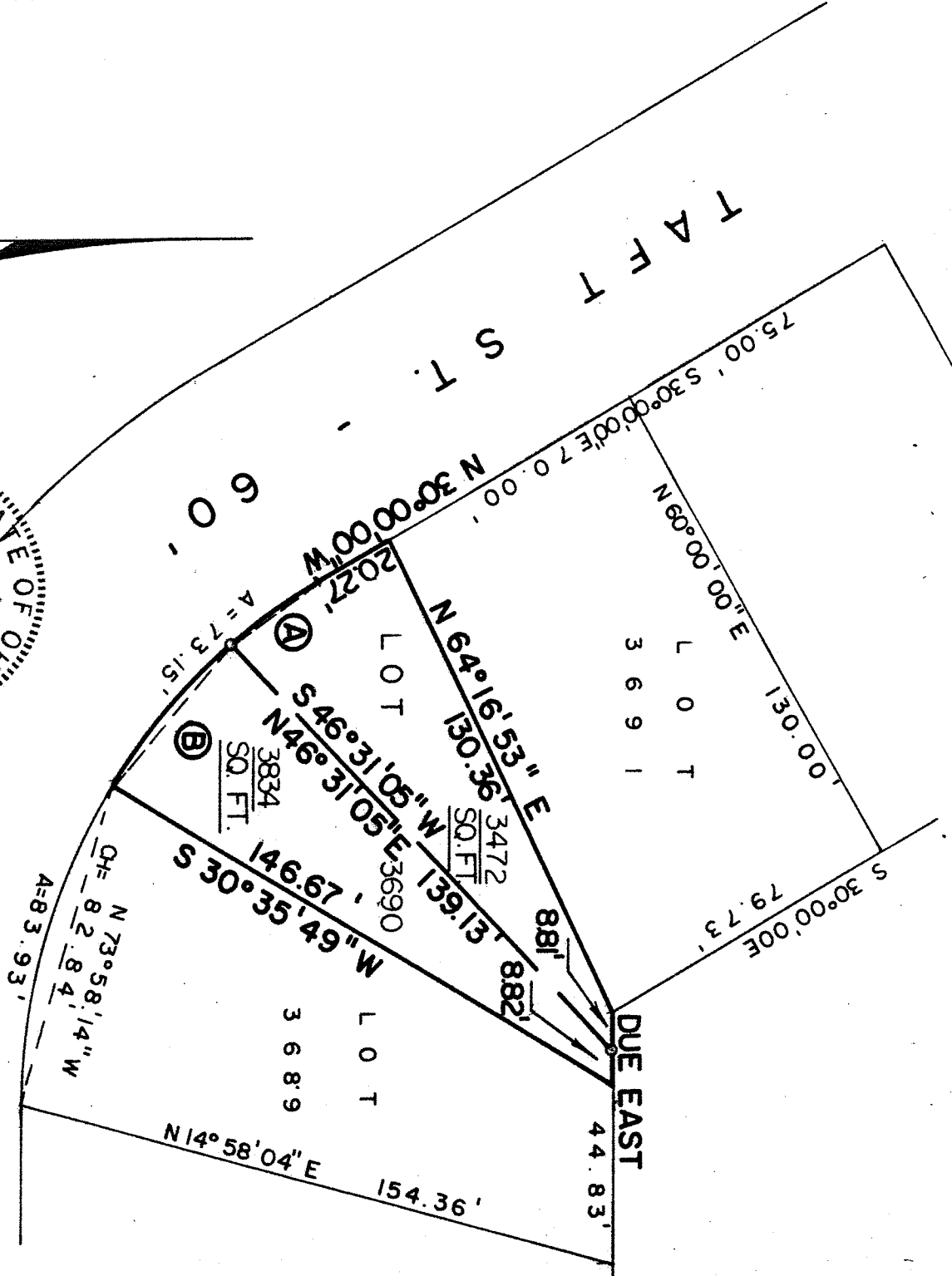

BEARINGS BASED ON PLAT VOL. 24;

PG. 86

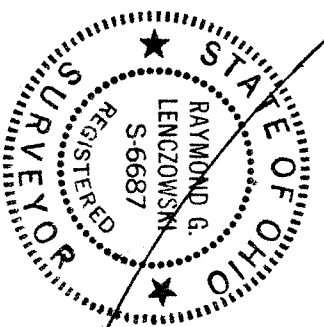

PREPARED BY:
F. E. KROCKA & ASSOCIATES

○ 5/8" IRON PIN SET WITH
CAP STAMPED "6687, 6991"

Raymond G. Lenczowski
 RAYMOND G. LENCZOWSKI
 OHIO REGISTERED SURVEYOR NO. 6687
 DATE: JULY 10, 1986