

PLAT OF PROPERTY SURVEY

**SUNSET DRIVE DEVELOPERS**

**LOT 3886, SUNSET DRIVE SUBDIVISION**

**CITY OF SHELBY, RICHLAND COUNTY, OHIO**

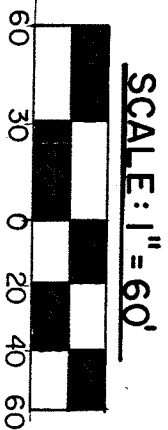
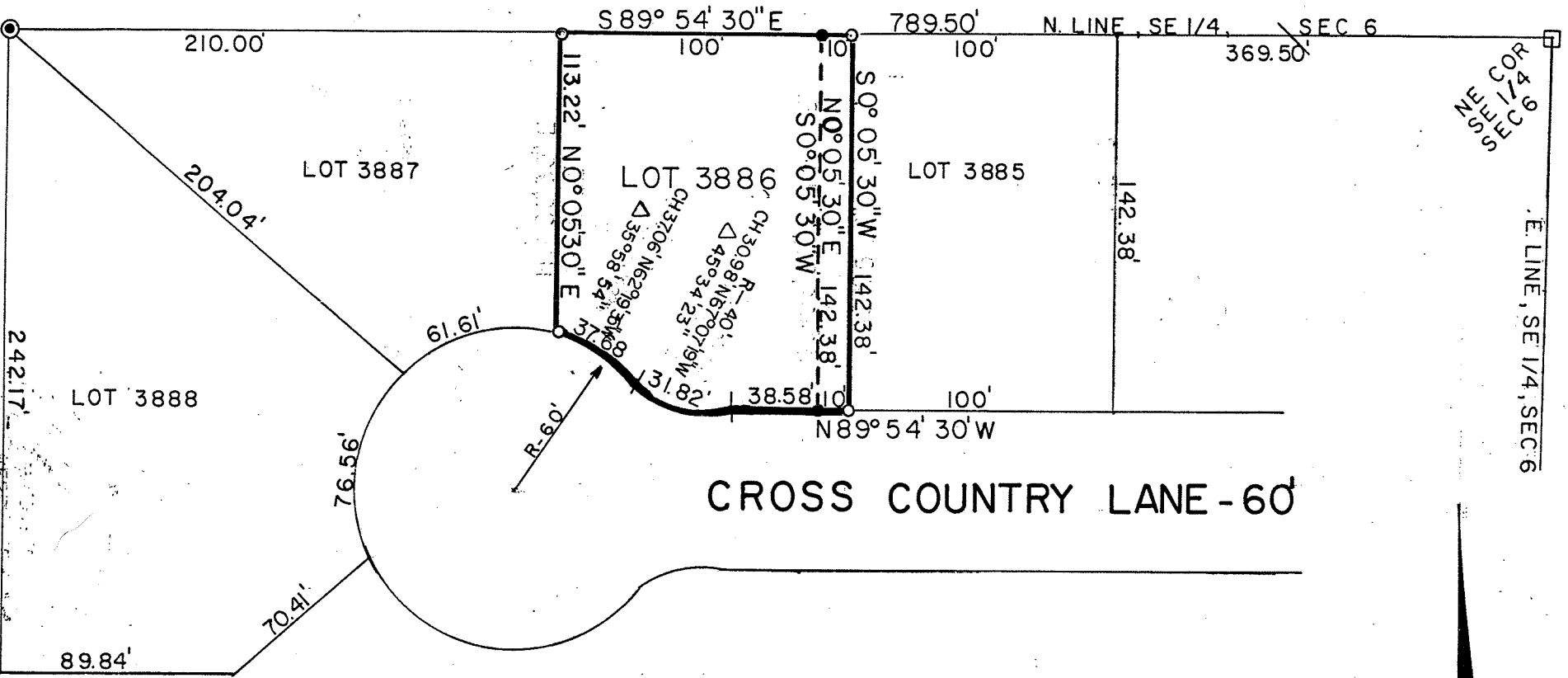

BEARINGS ARE BASED ON  
PLAT OF SUNSET DRIVE  
SUBDIVISION PLAT VOL. 25  
PAGE 79



**LEGEND**

- - STONE FOUND
  - - CONCRETE MONUMENT
  - - IRON PIN FOUND " 6687/6991"
  - - 5/8" PIN SET WITH CAP
- STAMPED " 6687/6991"

PREPARED BY  
**F.E. KROCKA & ASSOCIATES**

*Raymond G. Lenczowski*  
RAYMOND G. LENCZOWSKI  
REGISTERED OHIO SURVEYOR NO. 6687  
DATE: AUGUST 26, 1987