

PLAT OF PROPERTY SURVEY

MARK HESS

LOT 3874(16) AND 3875(17), MICKEYS ALLOT., PLAT VOL. 18, PG. 6
CITY OF SHELBY, RICHLAND COUNTY, OHIO



BEARINGS ARE BASED
ON PLAT VOL.18, PG. 6

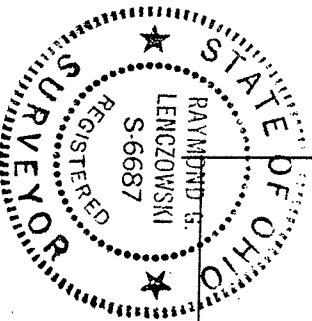
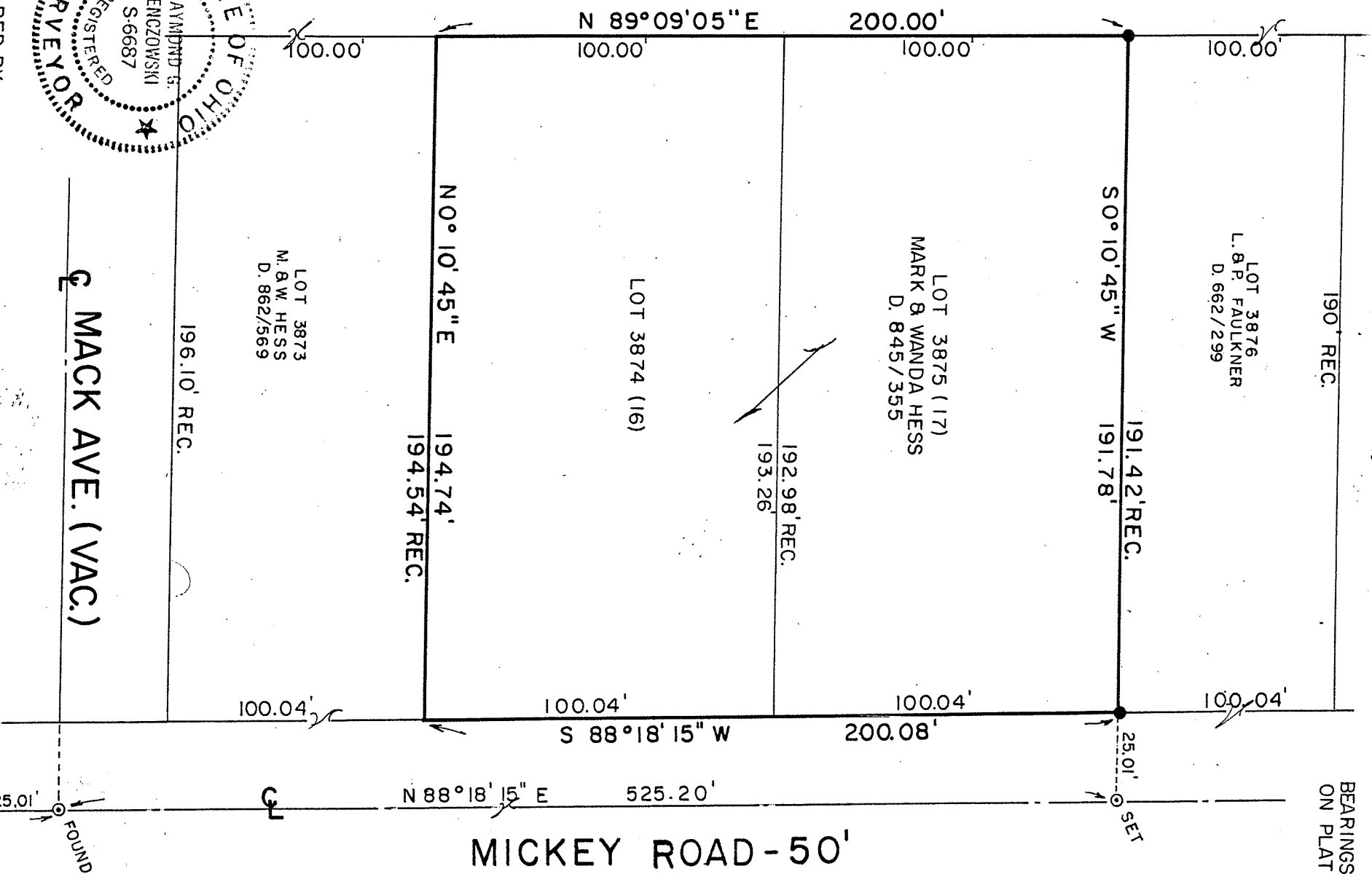

PREPARED BY
F.E. KROCKA & ASSOCIATES

RAYMOND G. LENCZOWSKI
REGISTERED OHIO SURVEYOR NO. 6687
DATE: JULY 16, 1987

LEGEND

- SURVEY NAIL
- ⊗ RAILROAD SPIKE FOUND
- 5/8" IRON PIN SET WITH CAP STAMPED "6687, 6991"

W.LINE, NE 1/4, SEC. 17