

PLAT OF PROPERTY SURVEY  
**RODNEY CHAMPION**  
 LOT 3837, PLAT VOL. 24, PG. 167  
 CITY OF SHELBY, RICHLAND COUNTY, OHIO

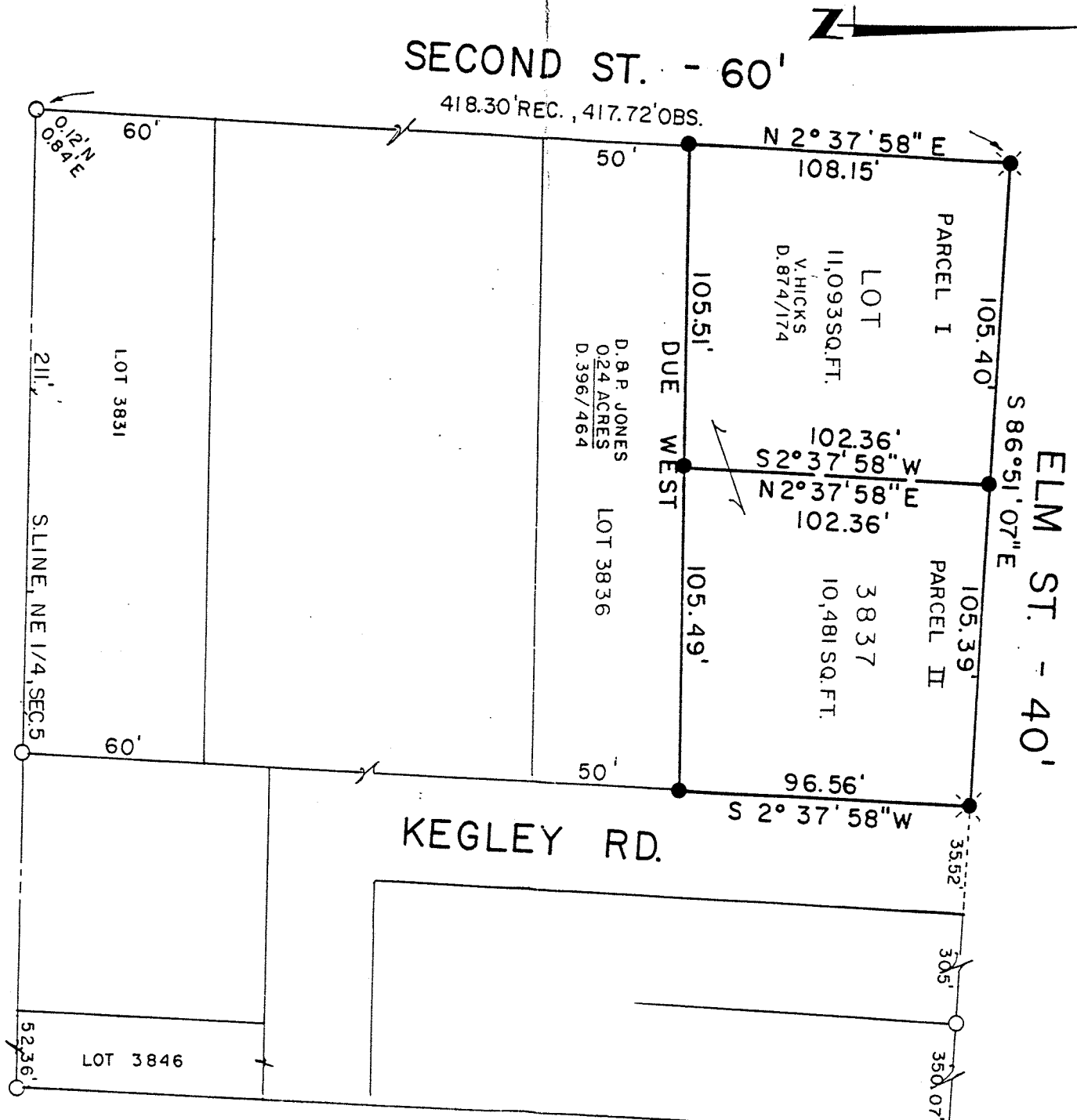

**LEGEND**

- RAILROAD SPIKE SET
- 1" IRON PIPE FOUND
- 5/8" IRON PIN SET WITH CAP STAMPED "6687, 6991"

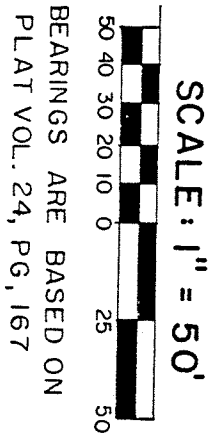
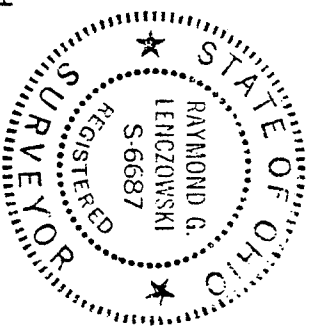

PREPARED BY  
**F. E. KROCKA & ASSOCIATES**  
*Raymond G. Lenczowski*  
 RAYMOND G. LENCZOWSKI  
 REGISTERED OHIO SURVEYOR NO. 6687  
 MAY 4, 1987