

TRH 2-19-92

PLAT OF BOUNDARY SURVEY

NEW SPLIT

INITIAL DATE
TRANSFER APPROVED

TAX MAP APPROVED

JACK REINER
RICHLAND CO. AUDITOR

DWIGHT SOMERVILLE

INITIAL DATE
58 2-19-92

LOTS 3792 - 3794, PLAT VOL. 16, PG'S. 6 AND 22
CITY OF SHELBY, RICHLAND COUNTY, OHIO

GOOD ST. - 50'

PARCEL "A"
17,248 Square Feet
LOT 3794 - 14,437 S.F.
LOT 3793 - 2,811 S.F.)

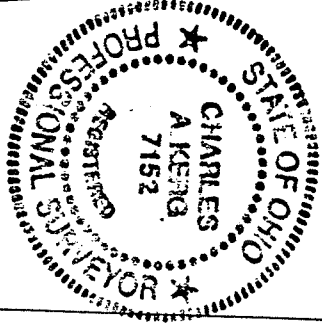

N

BEARINGS ARE BASED ON
PLAT VOL. 16, PG. 6 AND
VOL. 16, PG. 22.
FRONTAGE OF LOT 3792,
CALC. & USED AS 104.57'

PARCEL "B"
13,689 Square Feet
(11,626 S.F. - LOT 3793
2,063 S.F. - LOT 3792)

PARCEL "C"
13,496 Square Feet

PARCEL "D"
192 Square Feet

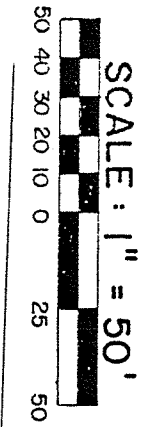

SCALE: 1" = 50'

LEGEND WEIDNER RD. - 40' KERG SURVEYING

- IRON PIPE FOUND
- △ IRON PIN FOUND
- 5/8" IRON PIN SET WITH CAP
- STAMPED "C. KERG, RLS 7152"

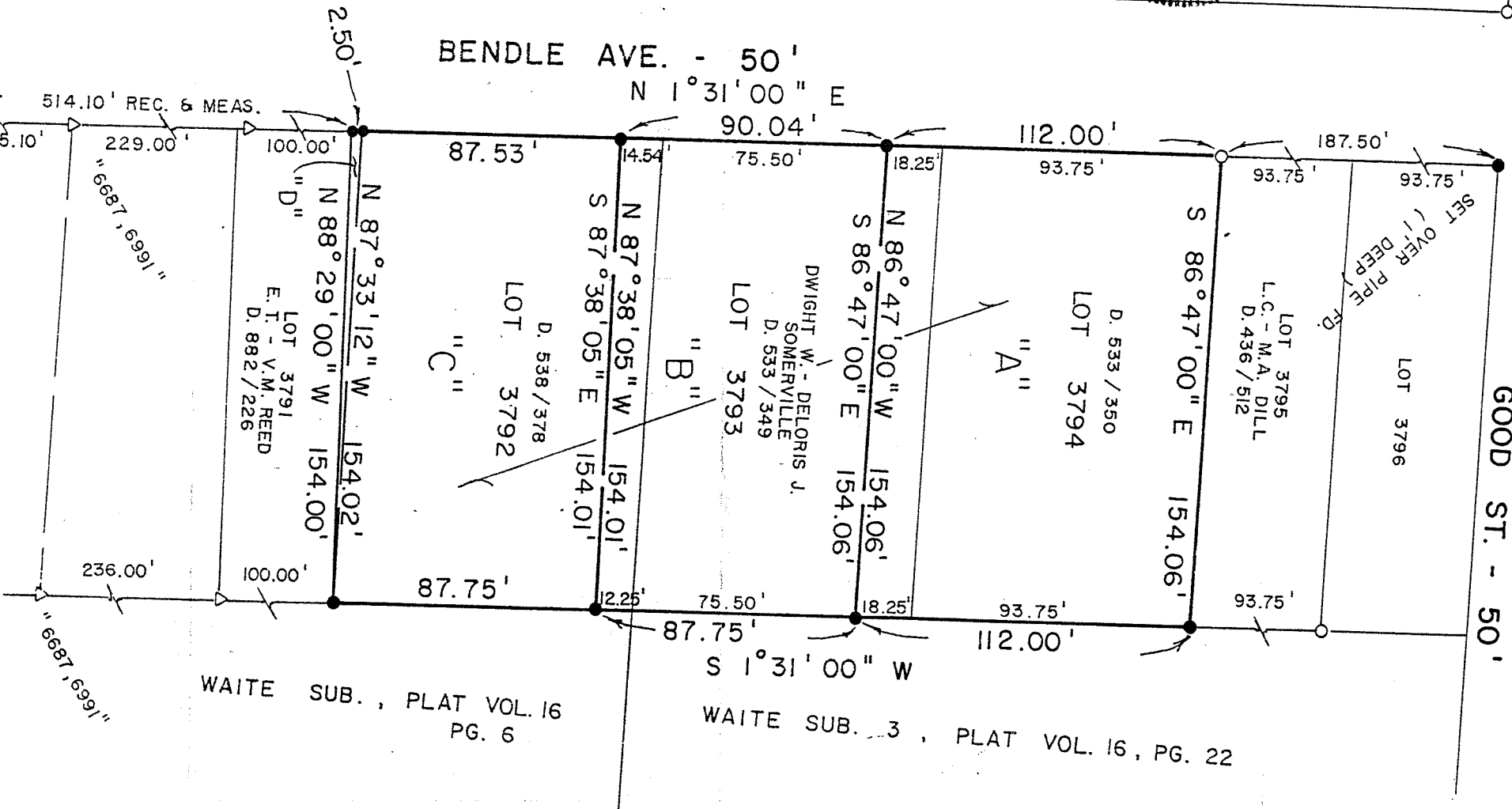

WAITE SUB., PLAT VOL. 16
PG. 6

WAITE SUB. 3, PLAT VOL. 16, PG. 22

PREPARED BY

CHARLES A. KERG

REGISTERED OHIO SURVEYOR NO. 7152

DATE: JUNE 28, 1991