

2-19-92

INITIAL DATE
TRANSFER APPROVED
JACK REINER
RICHLAND CO. AUDITOR

PLAT OF BOUNDARY SURVEY

DWIGHT SOMERVILLE

NEW SPLIT
TAX MAP APPROVED

INITIAL DATE
JR 2-19-92

LOTS 3792 - 3794, PLAT VOL. 16, PG'S. 6 AND 22

CITY OF SHELBY, RICHLAND COUNTY, OHIO

PARCEL "A"
17,248 Square Feet
(LOT 3794 - 14,437 S.F.
LOT 3793 - 2,811 S.F.)

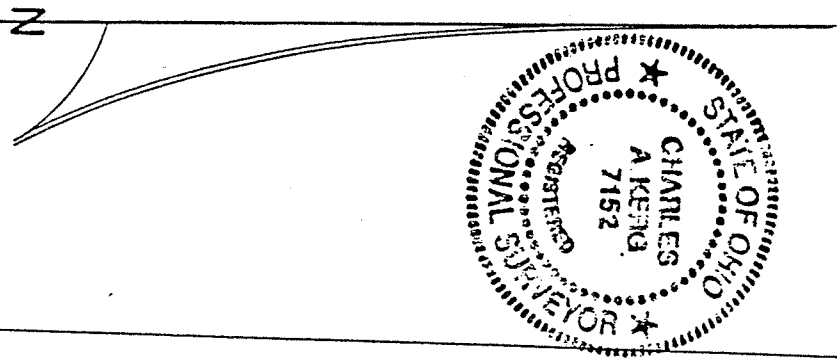
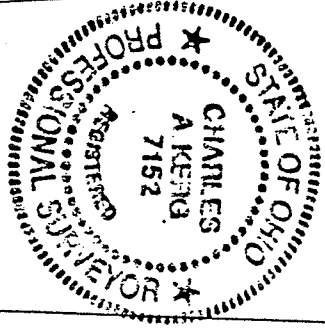

BEARINGS ARE BASED ON
PLAT VOL. 16, PG. 6 AND
VOL. 16, PG. 22.
FRONTAGE OF LOT 3792,
CALC. & USED AS 104.57'
PARCEL "B"
13,689 Square Feet
(11,626 S.F. - LOT 3793
2,063 S.F. - LOT 3792)

PARCEL "C"
13,496 Square Feet
PARCEL "D"
192 Square Feet

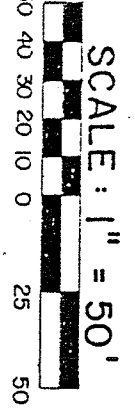

LEGEND WEIDNER

- IRON PIPE FOUND
- △ IRON PIN FOUND
- 5/8" IRON PIN SET WITH CAP
- STAMPED "C. KERG, RLS 7152"

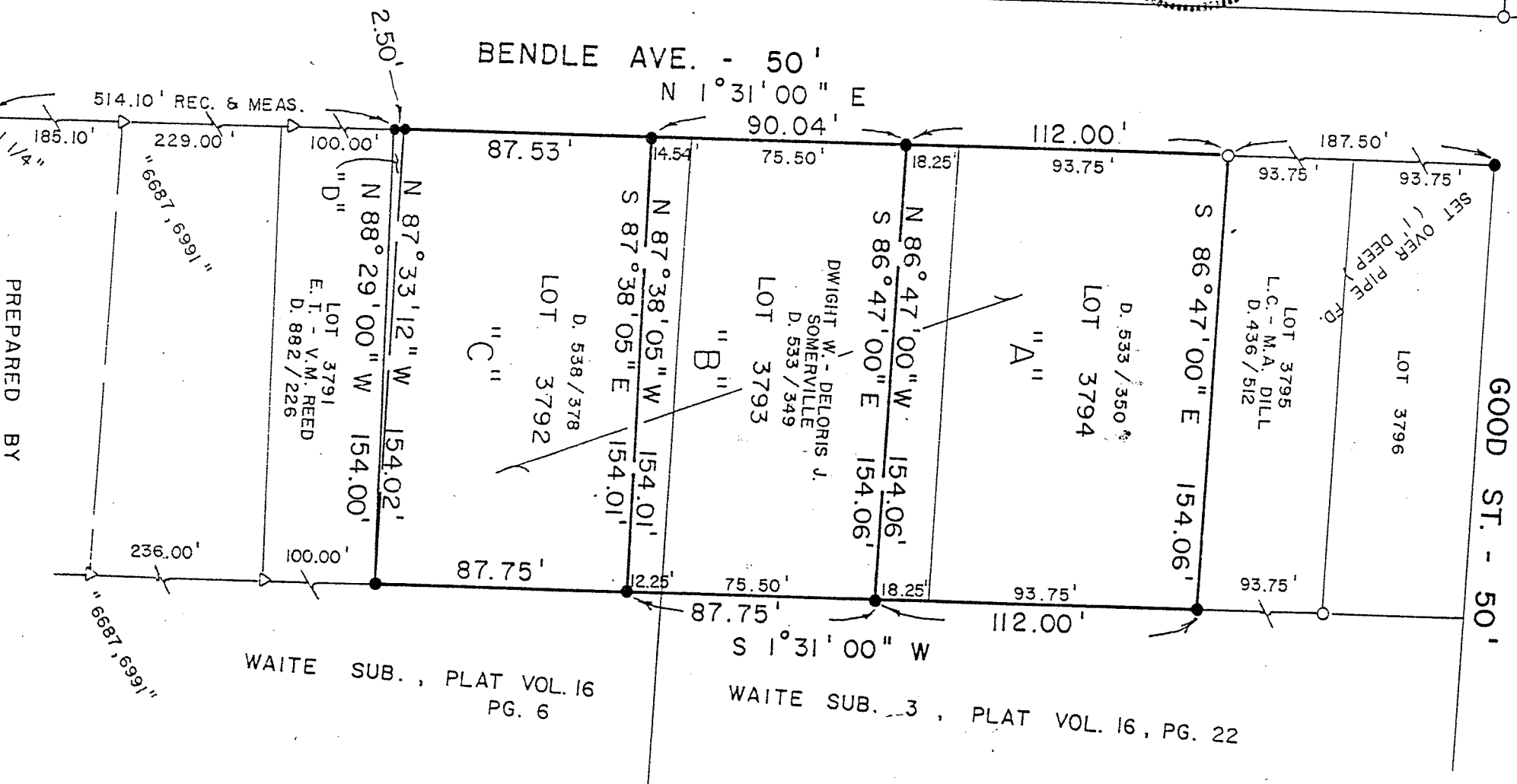

PREPARED BY

CHARLES A. KERG SURVEYING

Charles A. Kerg

REGISTERED OHIO SURVEYOR NO. 7152
DATE: JUNE 28, 1991