

# MARK REED

LOT 3779 AND PART OF LOT 3780, PLAT VOL. 16, PG. 22  
CITY OF SHELBY, RICHLAND COUNTY, OHIO

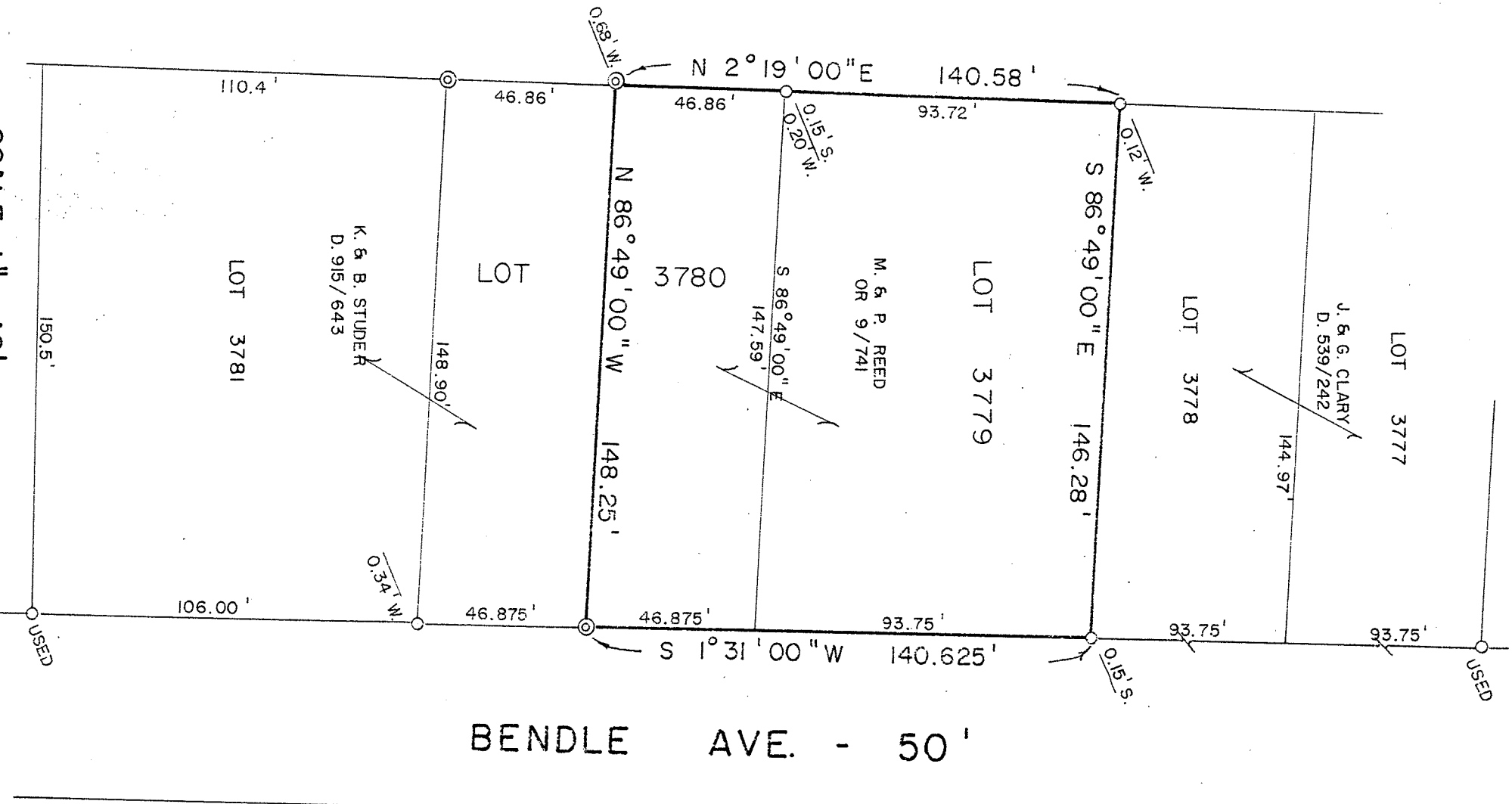

BEARINGS ARE BASED  
ON PLAT VOL. 16, PG. 22  
AND ON FIELD LOCATION.

LOT 3779 - 13,769 Sq. Ft.  
PT. LOT 3780 - 6,933 Sq. Ft.

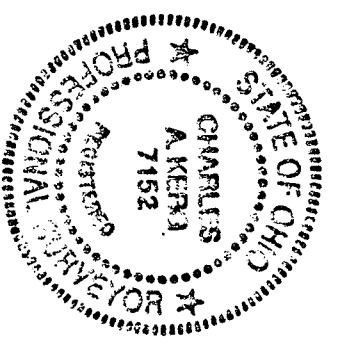

PREPARED BY  
**KERG SURVEYING**

CHARLES A. KERG  
REGISTERED OHIO SURVEYOR NO. 7152

DATE: MARCH 28, 1990

SCALE: 1" = 40'



### LEGEND

- - IRON PIPE FOUND
- ⊙ - IRON PIPE WITH COLLAR FOUND