

PLAT OF PROPERTY SURVEY

JOHN TUCKER

LOT 3741

CITY OF SHELBY, RICHLAND COUNTY, OHIO

STAMBAUGH STREET - 60'

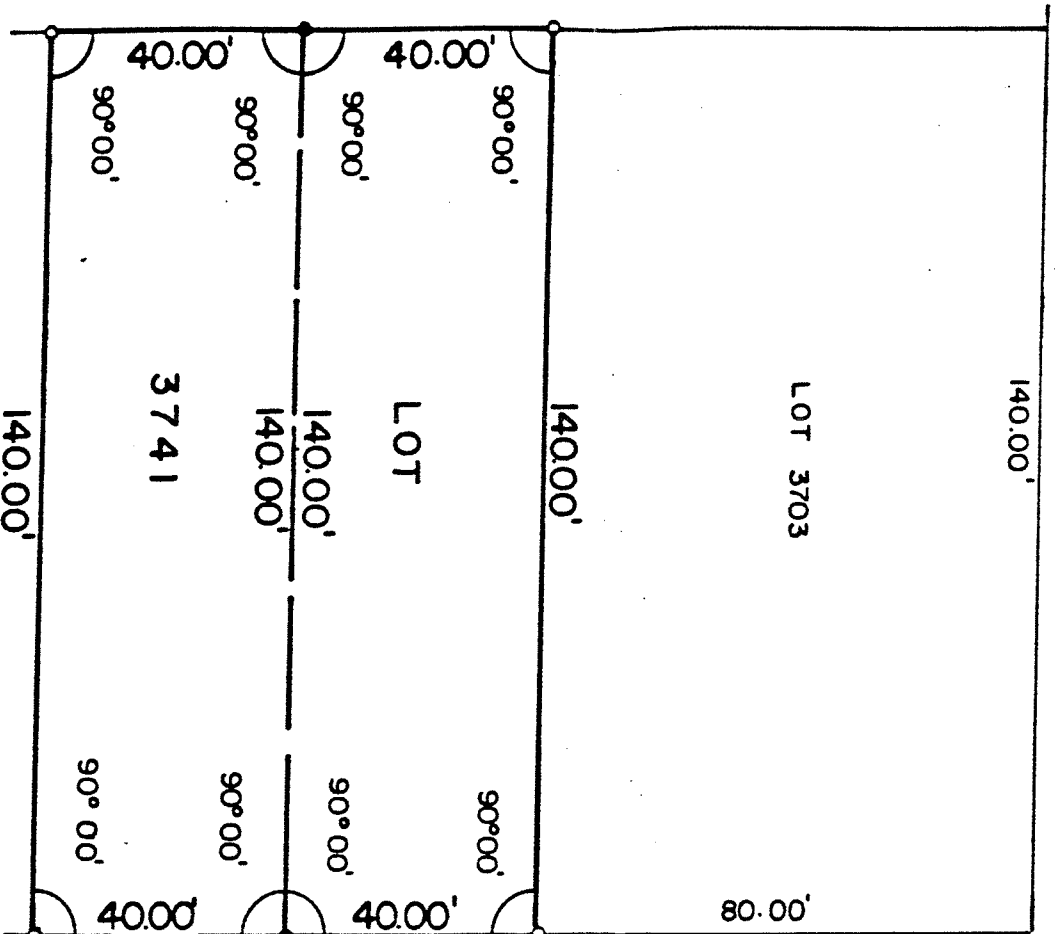

TAFT STREET - 60'



SCALE: 1" = 30'

LEGEND

- IRON PIPE FOUND
- 5/8" IRON PIN SET WITH CAP STAMPED "LS 6687"

PREPARED BY:

F.E. KROCKA & ASSOCIATES

Raymond G. Lenczowski

RAYMOND G. LENCZOWSKI
OHIO REGISTERED SURVEYOR NO. 6687
APRIL 19, 1985

