

PLAT OF PROPERTY SURVEY  
**WENWEST, INC.**  
 PART OF LOT 3728  
 CITY OF SHELBY, RICHLAND COUNTY, OHIO

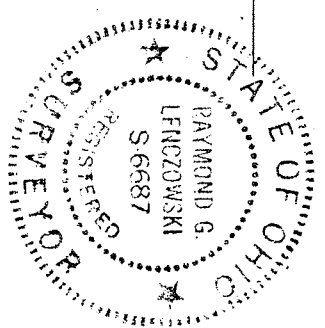
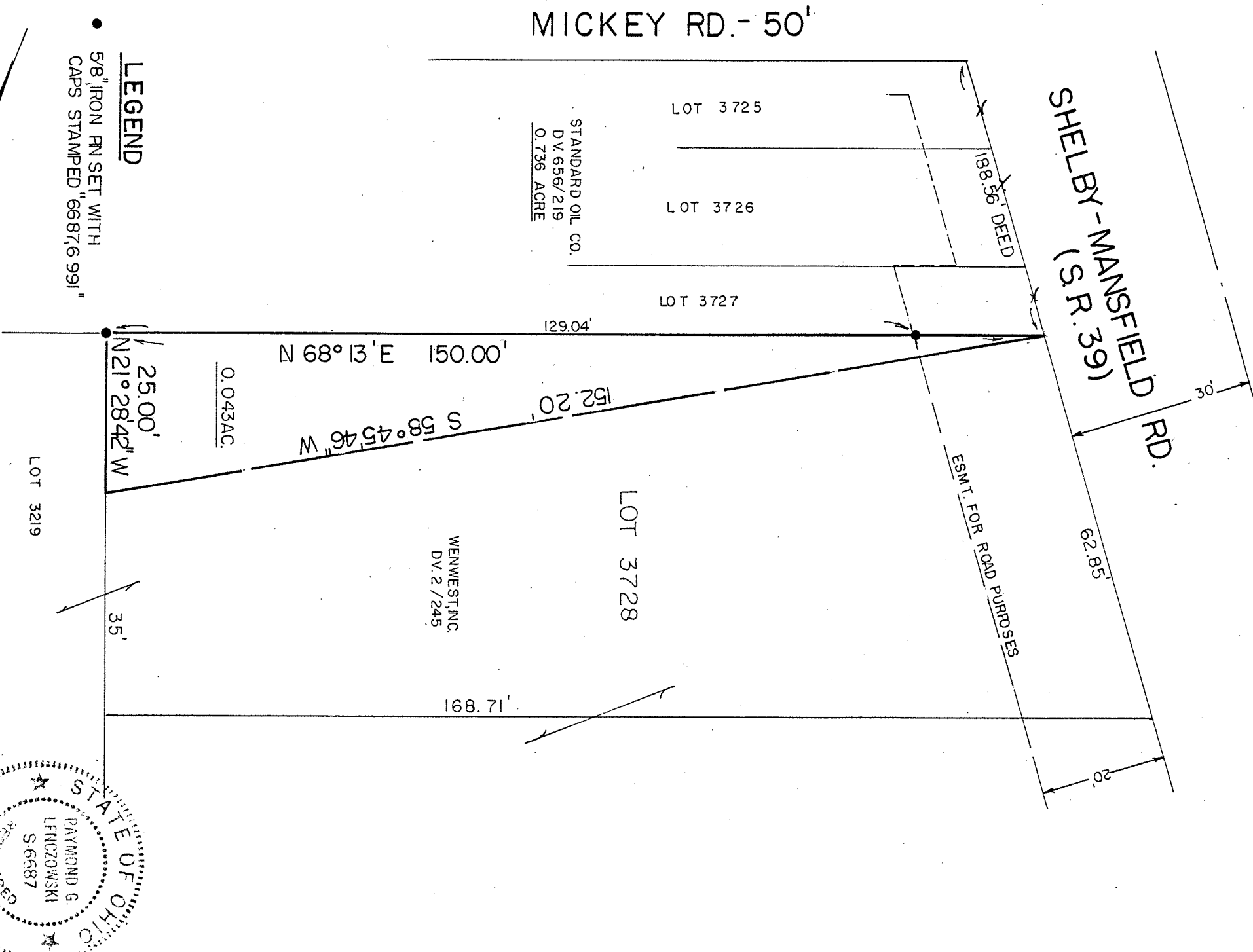

**LEGEND**

• 5/8" IRON PIN SET WITH CAPS STAMPED "6687, 6991"

SCALE: 1" = 20'



BEARINGS BASED ON THE NORTH LINE OF LOT 3728 BEING S 68° 13' W.

PREPARED BY  
**F. E. KROCKA & ASSOCIATES, INC.**  
*Raymond G. Lenczowski*  
 RAYMOND G. LENCZOWSKI  
 OHIO REGISTERED SURVEYOR NO. 6687  
 DATED: JUNE 5, 1989