

PLAT OF PROPERTY SURVEY  
 DALLAS E. WAGNER  
 PARCEL "A"-PARTS OF LOTS 3671 & 3672  
 PARCEL "B"-PART OF LOT 3672  
 CITY OF SHELBY, RICHLAND COUNTY, OHIO

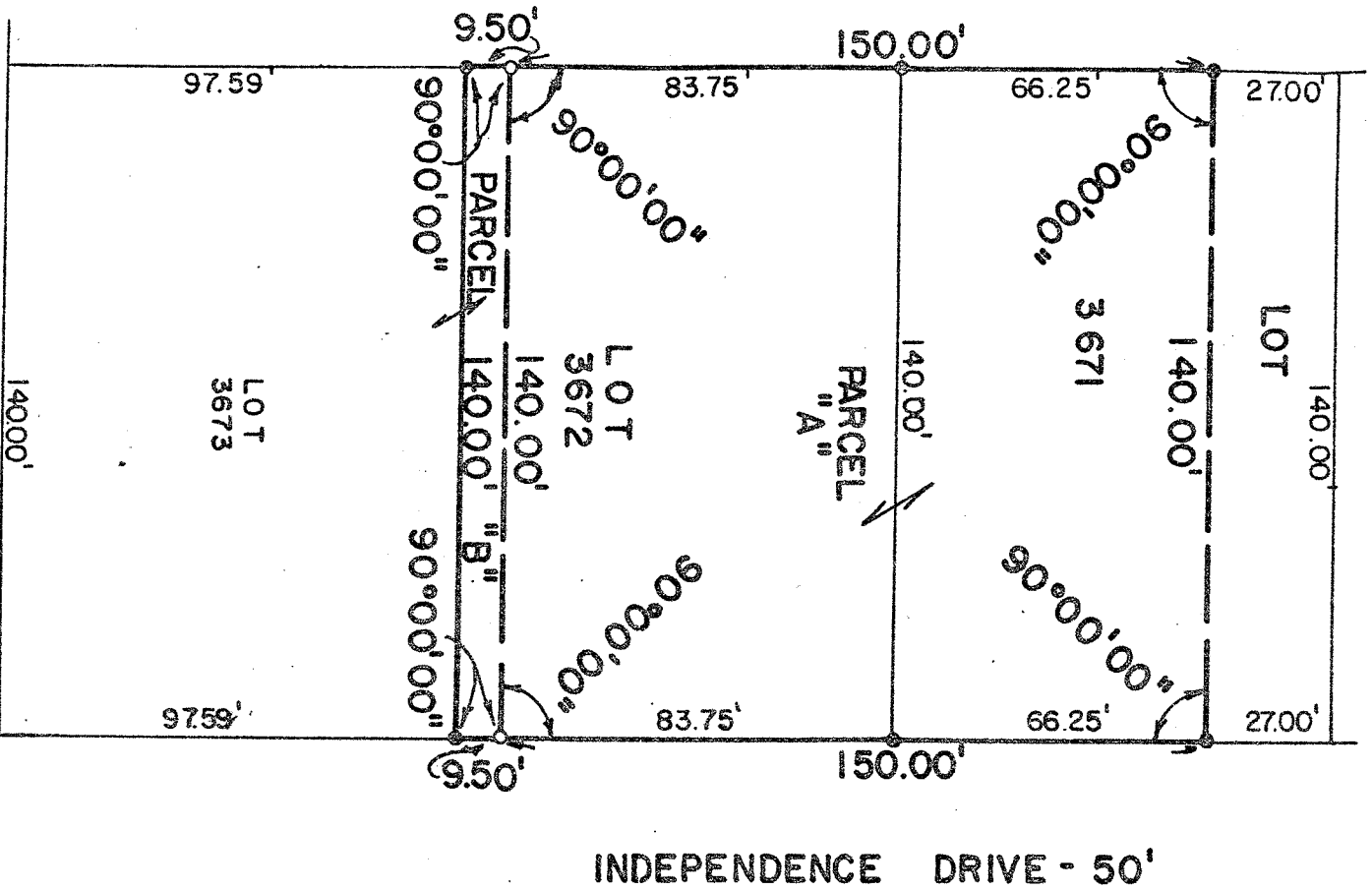

GLENNWOOD DRIVE - 50'

INDEPENDENCE DRIVE - 50'

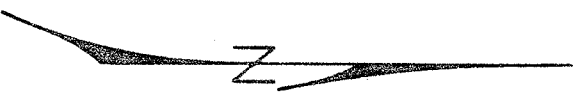

SCALE: 1" = 40'

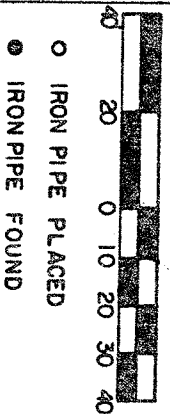

PREPARED BY  
 F.E. KROCKA & ASSOC., INC.  
 FRED E. KROCKA  
 OHIO REGISTERED SURVEYOR NO. 3702  
 DATE: APRIL 30, 1982