

PLAT OF PROPERTY SURVEY
GORDON A. BLACKMAN
LOT NO. 3670 AND PART OF LOT NO. 3671
CITY OF SHELBY, RICHLAND COUNTY, OHIO

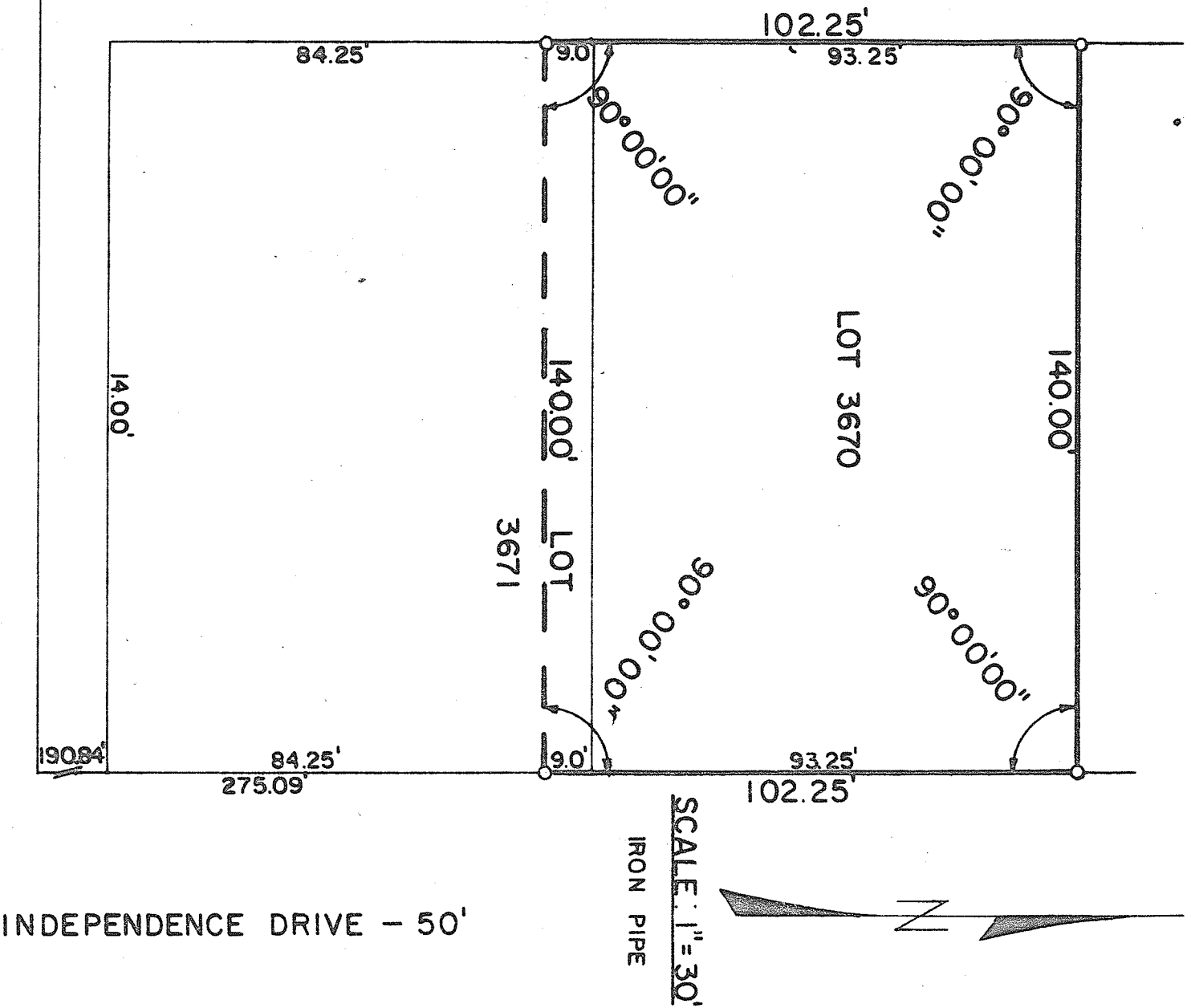

PREPARED BY:
F. E. KROCKA & ASSOCIATES
FRED E. KROCKA
OHIO REGISTERED SURVEYOR NO. 3702
DATE: MAY 16 1978