

PLAT OF PROPERTY SURVEY
GORDON A. BLACKMAN
 PARTS OF LOT NO. 3671
 CITY OF SHELBY, RICHLAND COUNTY, OHIO

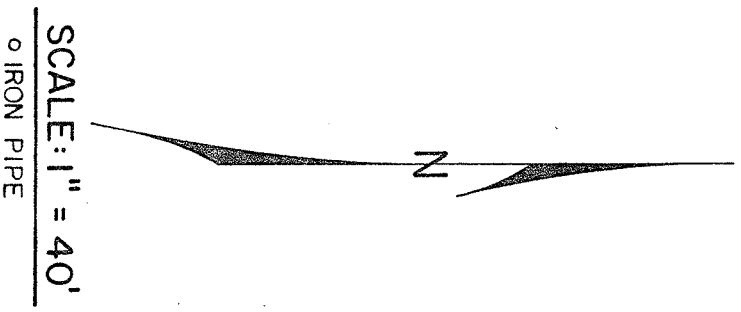
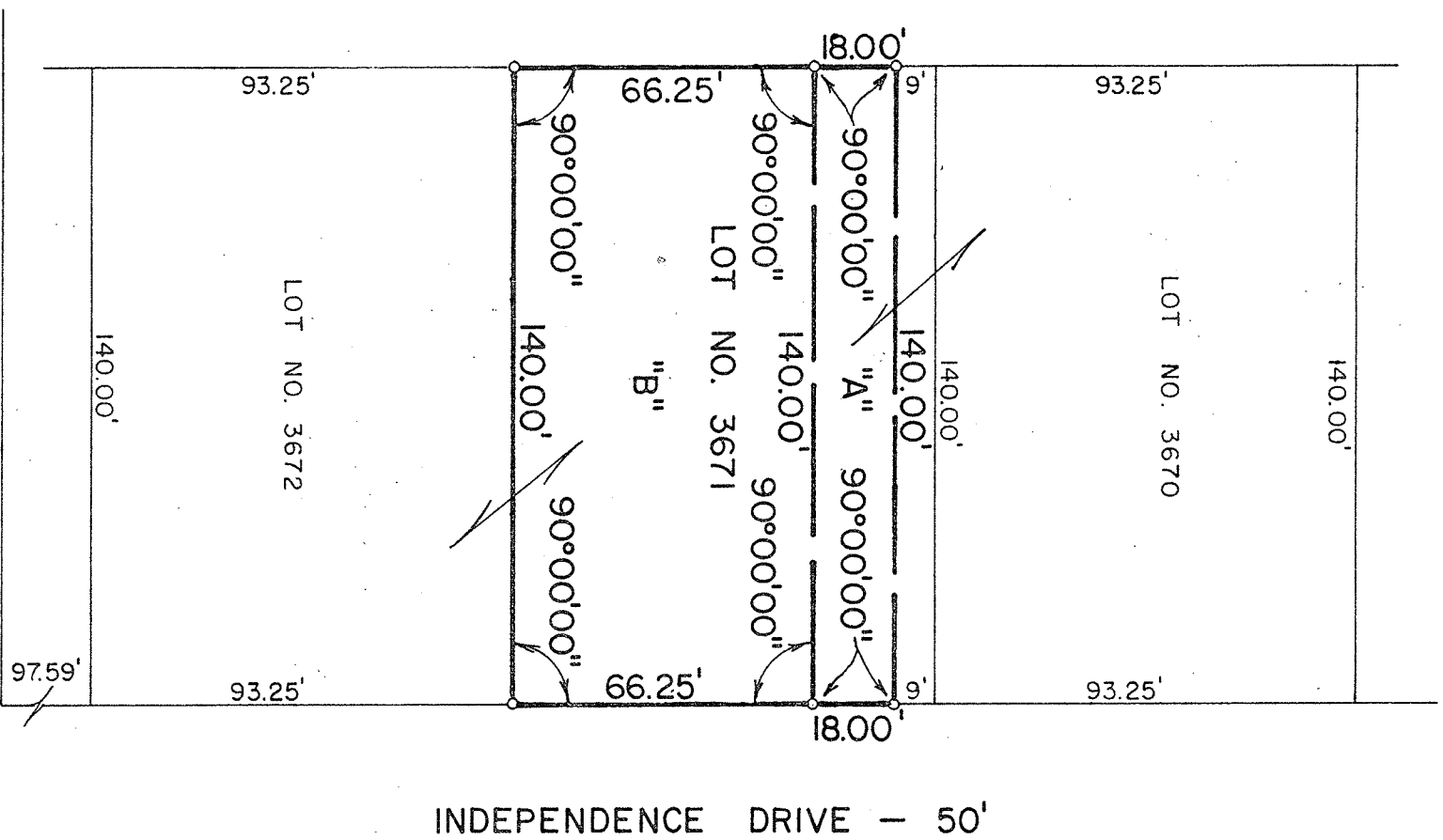

GLENWOOD DRIVE - 50'

PREPARED BY
 F. E. KROCKA & ASSOCIATES

Fred E. Krocka
 FRED E. KROCKA
 OHIO REGISTERED SURVEYOR NO. 3702
 DATE: JULY 11, 1979