

PLAT OF PROPERTY SURVEY  
**ROBERT PORTER**  
 PART OF LOT NUMBER 3635  
 IN THE NORTHEAST QUARTER OF SECTION SEVENTEEN (17)  
 RANGE NINETEEN (19), TOWNSHIP TWENTY-TWO (22)  
 CITY OF SHELBY, SHARON TOWNSHIP, RICHLAND COUNTY, OHIO

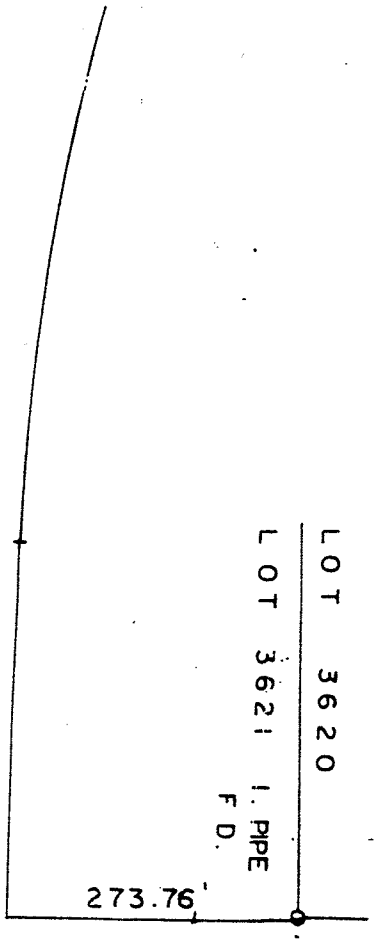

ROGERS LANE - 50'



MICKY RD. - 60'

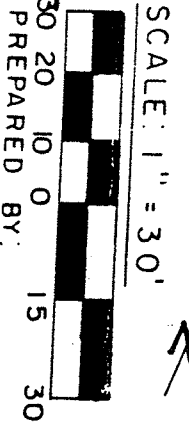

SCALE: 1" = 30'  
 PREPARED BY:  
**F.E. KROCKA & ASSOCIATES**  
*Raymond G. Lenczowski*  
 RAYMOND G. LENCZOWSKI  
 OHIO REGISTERED SURVEYOR NO. 6687  
 DATE: AUGUST 16, 1985

NOTE: ALL IRON  
 PINS SET HAVE  
 CAPS STAMPED  
 "6687"