

**S. A. MILES &
JOSEPH H. MILLER**
PART OF INLOT NO. 3500 & 3501
CITY OF SHELBY, RICHLAND COUNTY, OHIO

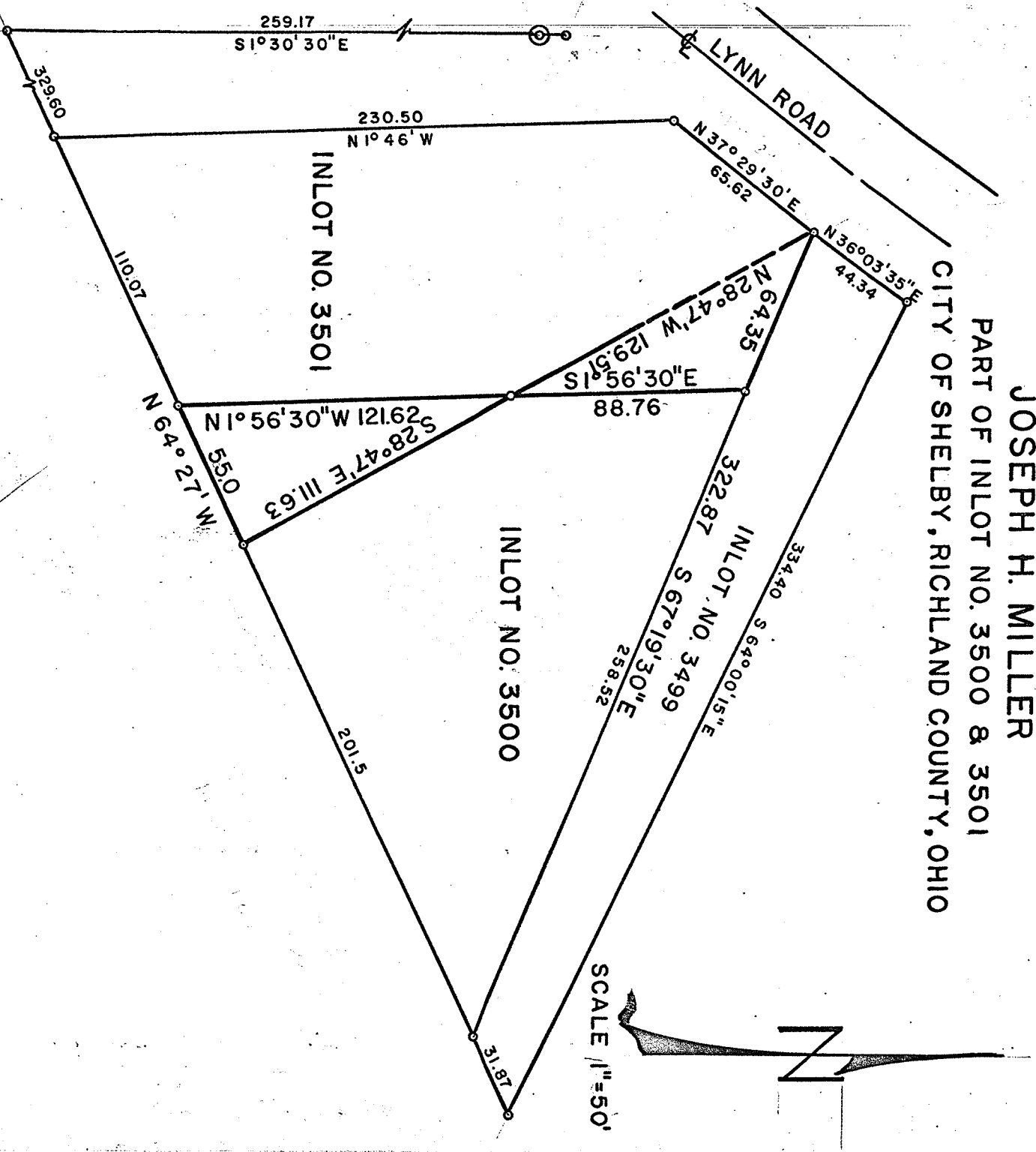

DESCRIPTION: Miles to Miller: Being part of Inlot No. 3500 of the regular series of consecutive lot numbers in the City of Shelby, County of Richland, State of Ohio and being more particularly described as follows: Beginning for the same at an iron pipe which is the southwest corner of Inlot No. 3500; thence N 1° 56' 30" W along the west line of said Inlot No. 3500 a distance of 121.62 feet to an iron pipe; thence S 28° 47' E a distance of 111.63 feet to an iron pipe on the south line of said Inlot No. 3500; thence S 64° 27' 30" W along the south line of said Inlot a distance of 55.0 feet to an iron pipe which is the point of beginning.

DESCRIPTION: Miller to Miles: Being part of Inlot No. 3501 of the regular series of consecutive lot numbers in the City of Shelby, County of Richland, State of Ohio and being more particularly described as follows: Beginning for the same at an iron pipe on the south side of Lynn Road which iron pipe is the common corner of Inlot Nos. 3499 and 3501; thence S 67° 19' 30" E along the south line of Inlot No. 3499 a distance of 64.35 feet to an iron pipe on the east property line of Inlot No. 3501; thence S 1° 56' 30" E along the east line of Inlot No. 3501 a distance of 88.76 feet to an iron pipe; thence N 28° 47' W a distance of 129.51 feet to an iron pipe which is the point of beginning.

I hereby certify that I have made a survey of the above property and have placed and verified iron pipe and monuments.

Fred E. Krocka
Fred E. Krocka, Reg. Surveyor No. 3702
KROCKA, HAUGER & ASSO CIATES
Date: April 3, 1968

Joseph H. Miller
Joseph H. Miller
Samuel Wood
Samuel Wood