

PLAT OF PROPERTY SURVEY
ZULIE M CRALL

TO
JAKE F. LEDEDER
PART OF LOT NO. 3498
CITY OF SHELBY, RICHLAND COUNTY, OHIO

GLENWOOD DRIVE - 50'

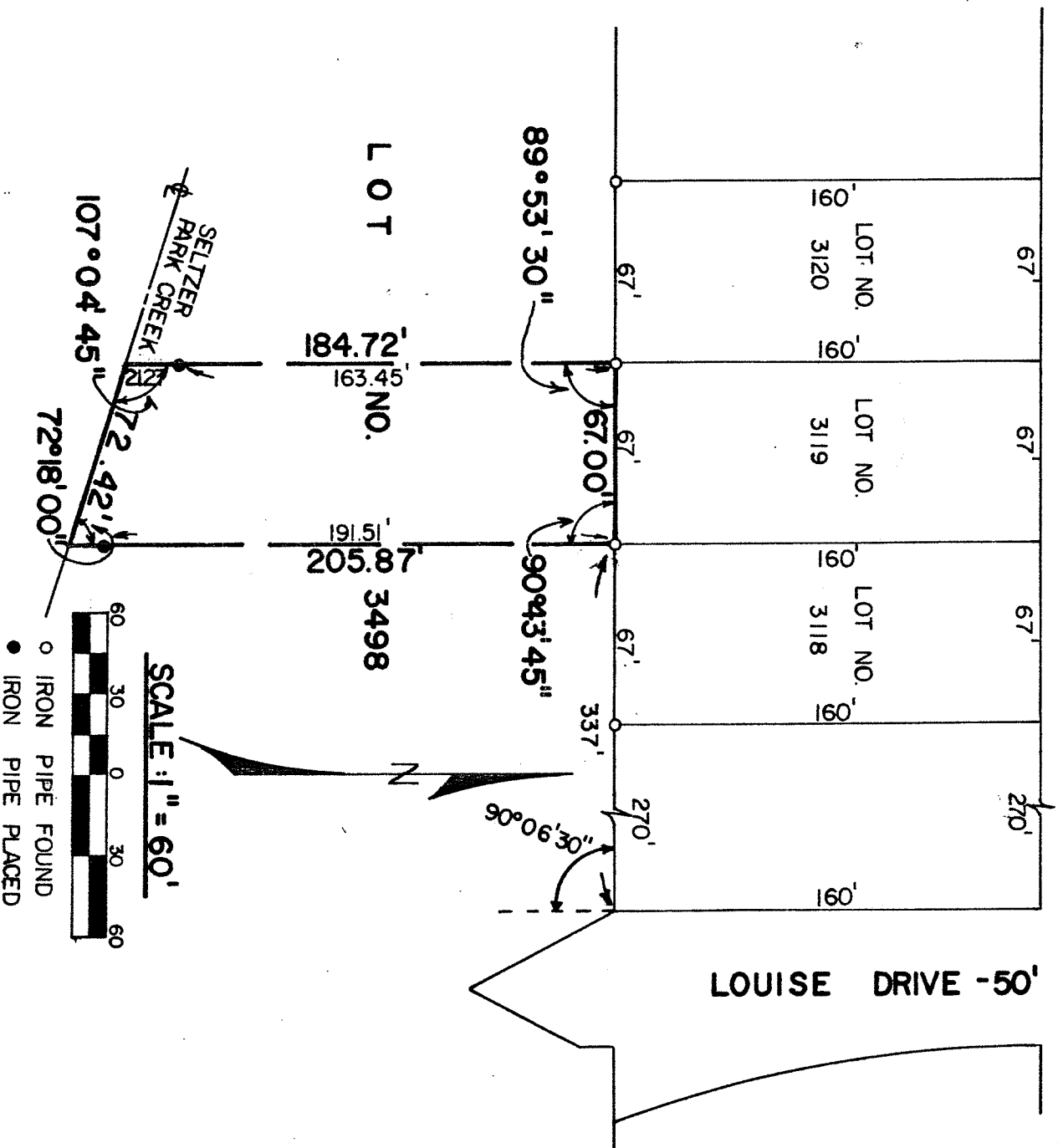

PREPARED BY:
F. E. KROCKA & ASSOCIATES

Raymond G. Lenczowski
RAYMOND G. LENCZOWSKI

OHIO REGISTERED SURVEYOR NO. 6687
DATE: OCTOBER 27, 1980