

PLAT OF PROPERTY SURVEY & INGRESS-EGRESS EASEMENT  
**ZULIE M. CRALL TO KENNETH TERMAN**  
 AND  
**KENNETH TERMAN TO ZULIE M. CRALL**  
 PART OF LOT NO. 3498  
 CITY OF SHELBY, RICHLAND COUNTY, OHIO

GLENWOOD DRIVE - 50'

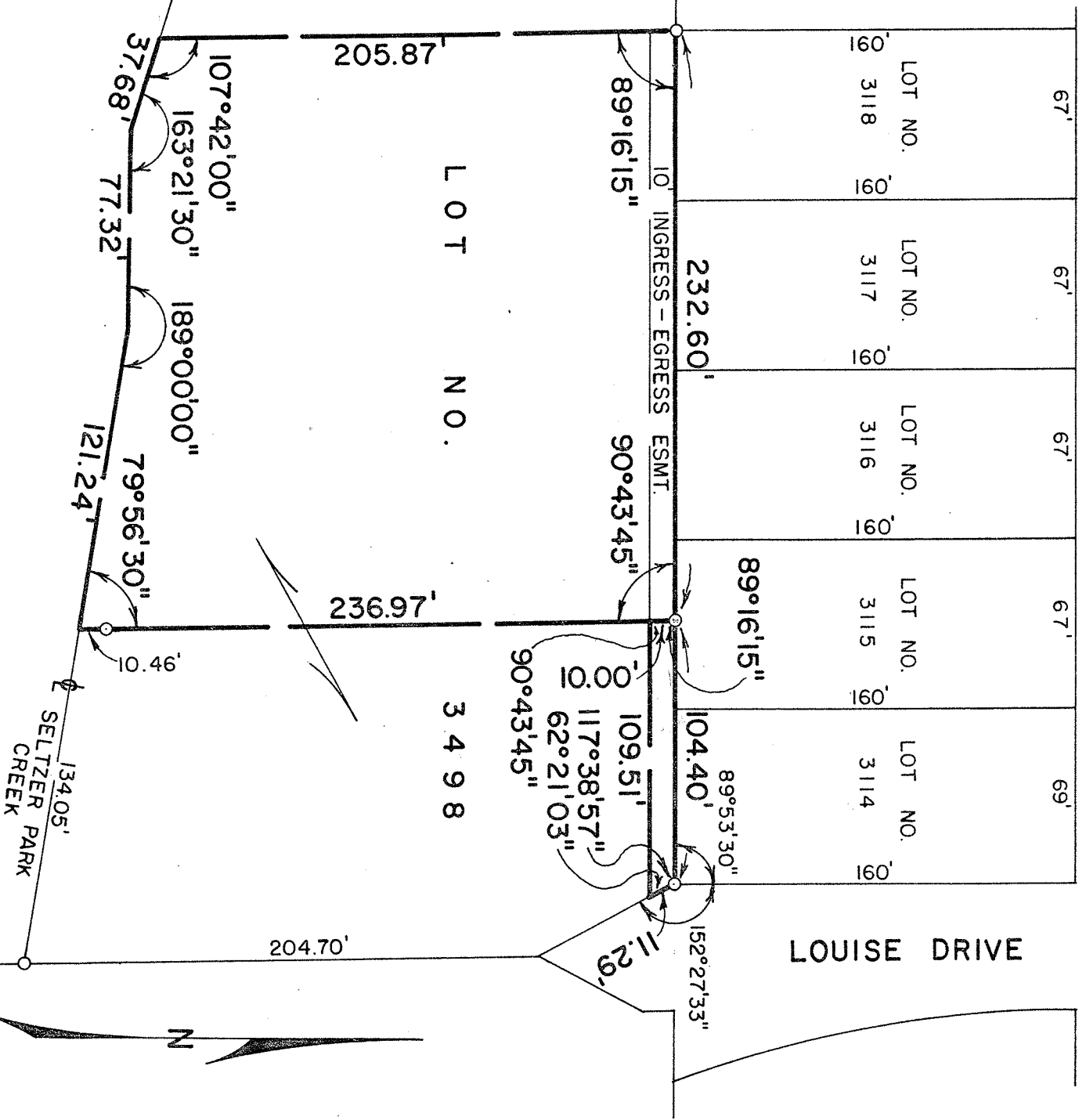

SCALE:  
 1" = 60'

PREPARED BY  
**F. E. KROCKA & ASSOCIATES**  
*Fred E. Krocka*  
**FRED E. KROCKA**  
 OHIO REGISTERED SURVEYOR NO. 3702  
 DATE: JANUARY 14, 1980