

PLAT OF PROPERTY SURVEY  
**ZULIE M. CRALL**  
 TO  
**KENNETH TERMAN**  
 PART OF LOT NO. 3498  
 CITY OF SHELBY, RICHLAND COUNTY, OHIO

GLENWOOD DRIVE - 50'

LOUISE DRIVE - 50'  
 ORIGINAL R/W LINE

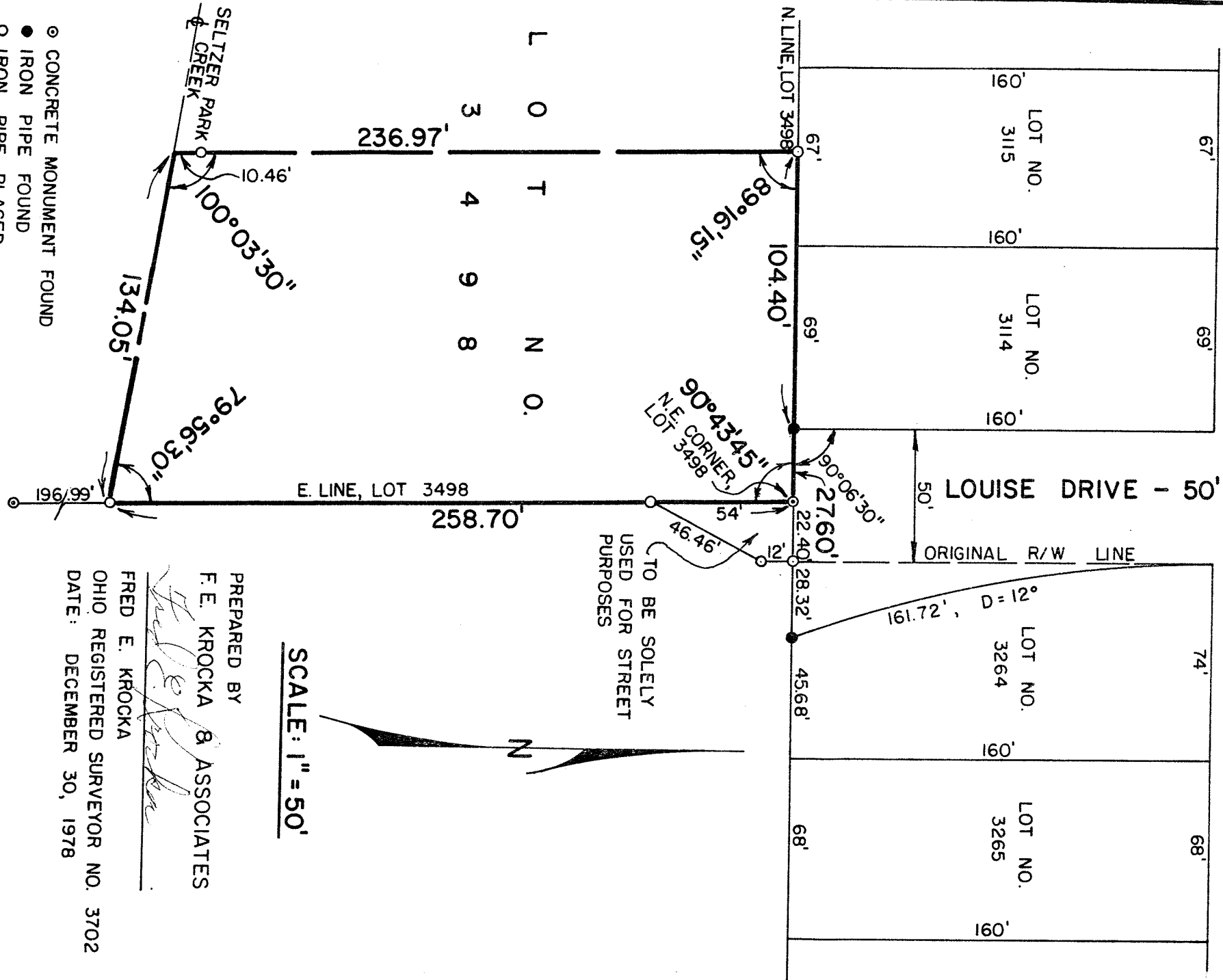

L O T N O .  
3 4 9 8

SCALE: 1" = 50'

PREPARED BY  
**F. E. KROCKA & ASSOCIATES**  
*Fred E. Krocka*  
**FRED E. KROCKA**  
 OHIO REGISTERED SURVEYOR NO. 3702

DATE: DECEMBER 30, 1978

- ⊙ CONCRETE MONUMENT FOUND
- IRON PIPE FOUND
- IRON PIPE PLACED