

PLAT  
 ZULIE M. CRALL  
 TO  
 WARREN E. ULLLOM  
 PART OF LOT NO. 3498  
 CITY OF SHELBY, RICHLAND COUNTY, OHIO

N  
 SCALE: 1" = 60'

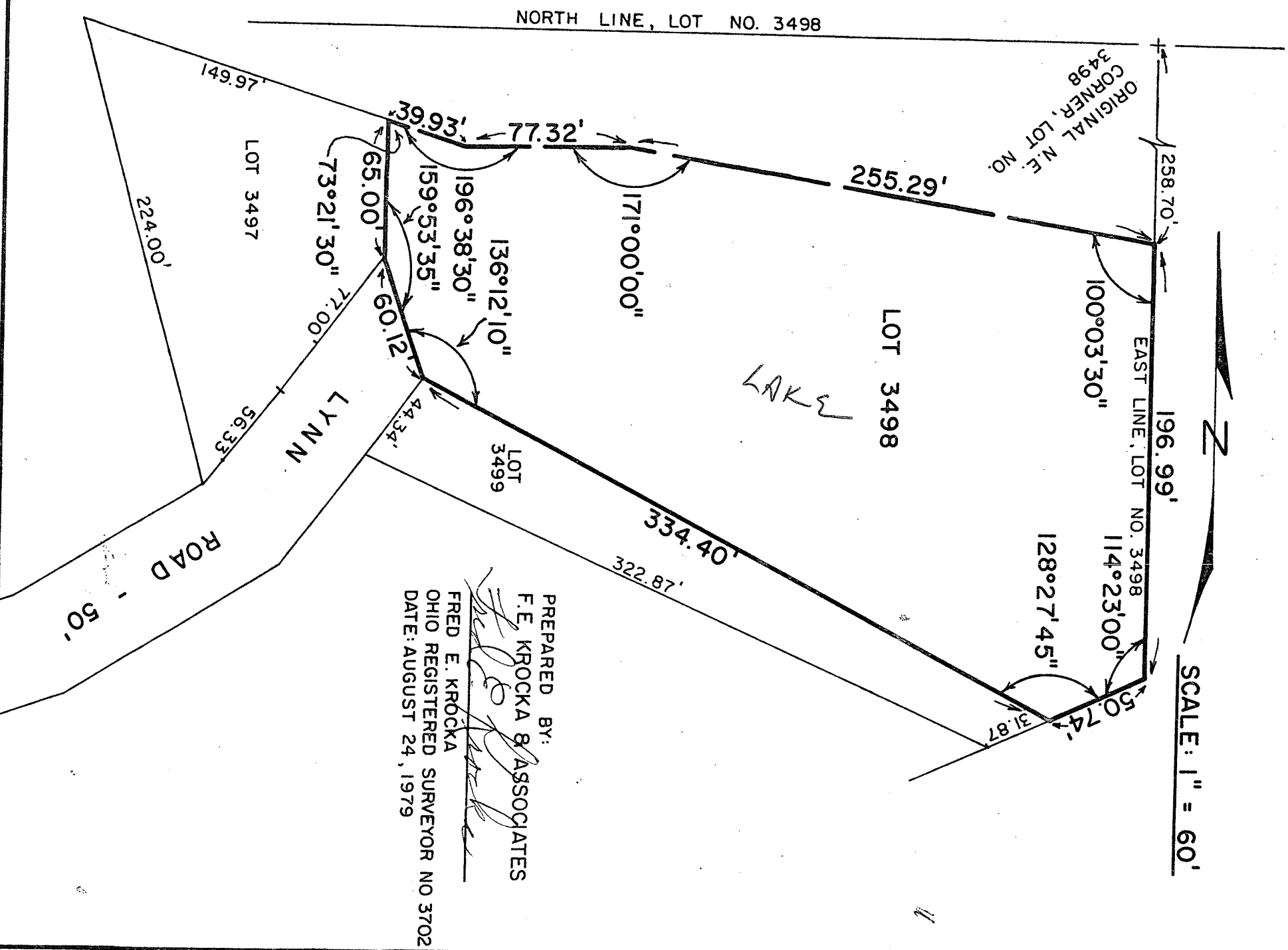

PREPARED BY:  
 F.E. KROCKA & ASSOCIATES  
 FRED E. KROCKA  
 OHIO REGISTERED SURVEYOR NO 3702  
 DATE: AUGUST 24, 1979