

PLAT OF PROPERTY SURVEY  
**ZULIE CRALL**  
 PART OF LOTS 3495 AND 3496  
 CITY OF SHELBY, RICHLAND COUNTY, OHIO

L O T  
 3 4 9 6

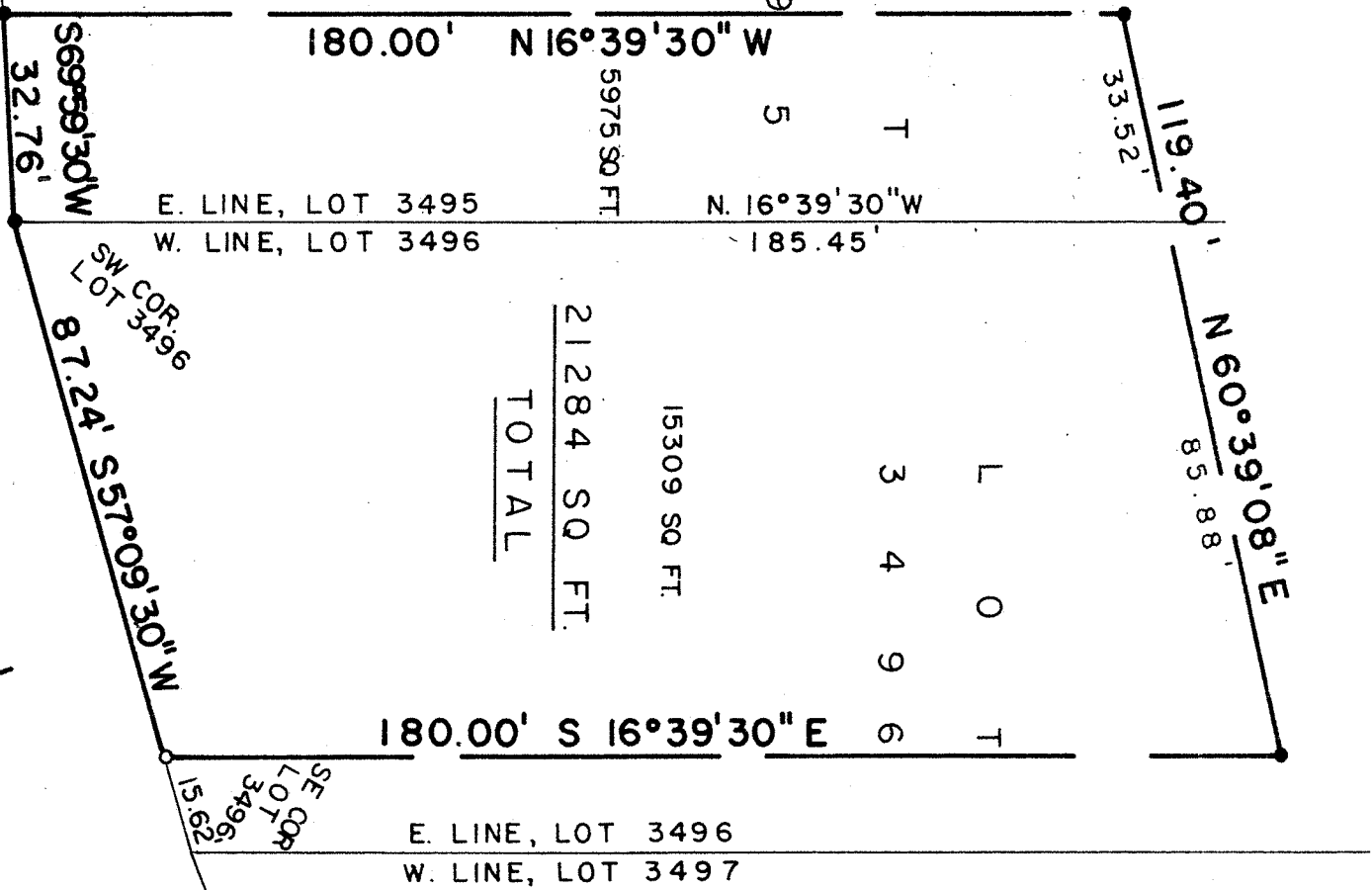

65.62'  
 L O T  
 3 5 0 1

PREPARED BY:  
 F. E. KROCKA & ASSOCIATES

*Bruce W. Berdanier*

BRUCE W. BERDANIER  
 OHIO REGISTERED SURVEYOR NO. 6991  
 DATE: APRIL 15, 1986

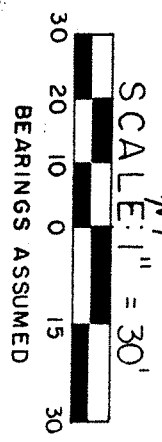
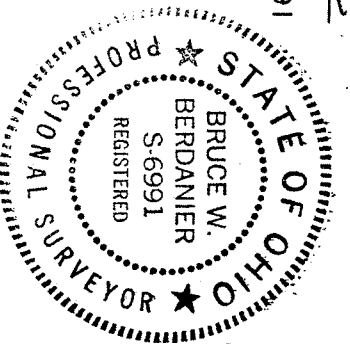

- IRON PIPE FOUND
- 5/8" IRON PIN SET WITH CAP STAMPED "6687, 6991"