

PLAT OF PROPERTY SURVEY
 FOR
VICTOR R. & LORRY ANN LOESCHER
 SUBDIVISION OF LOTS 3446, 3447, 3448, & 3449
 CITY OF SHELBY, RICHLAND COUNTY, OHIO

☉ CURVE DATA

D=1°00'
 I=4°45'
 R=5704.65'
 T=236.60'
 L=472.93'

☉ JOE LYNN DRIVE - 50'

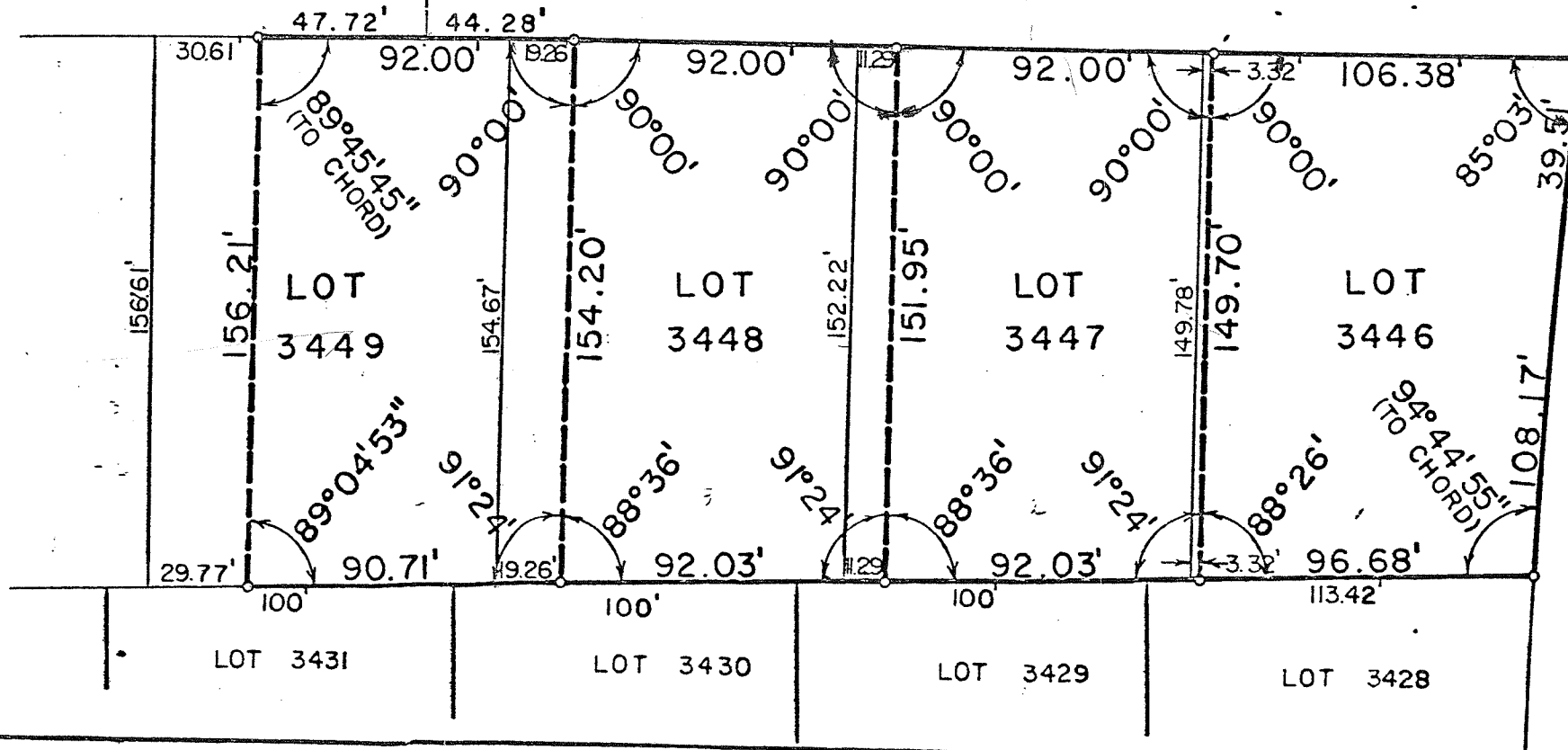

☉ CURVE DATA

D=3°00'
 I=6°21'
 R=1910.08'
 T=105.95'
 L=211.69'

SCALE - 1" = 50'

○ IRON PIPE
 PREPARED BY:
Fred E. Krocka

FRED E. KROCKA
 OHIO REGISTERED SURVEYOR NO. 5722
 DATED: NOV. 18, 1975