

PLAT OF PROPERTY SURVEY
DANIEL ZACHMAN

TO
PATRICIA A. DONNENWIRTH
PART OF LOT NO. 3421
CITY OF SHELBY, RICHLAND COUNTY, OHIO

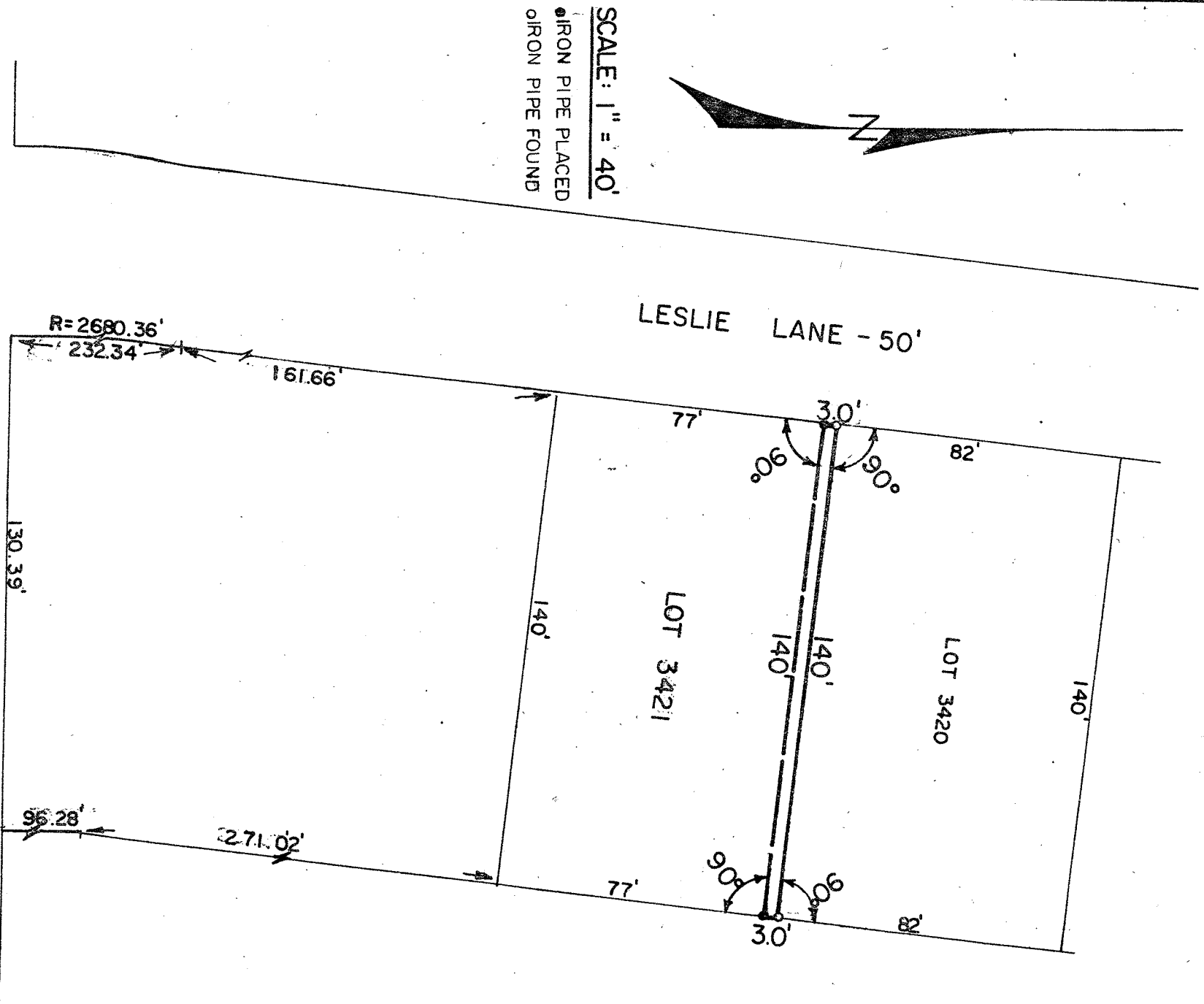

MAPLE AVE. - 50'
PREPARED BY:

F. E. KROCKA & ASSOCIATES
FRED E. KROCKA
OHIO REG. SURVEYOR NO. 3702
DATE: