

PLAT OF PROPERTY SURVEY  
FOR  
**DEAN A. & ELIZABETH E. SHAFFER**  
PART OF INLOTS NO. 3352 & 3353  
CITY OF SHELBY, RICHLAND COUNTY, OHIO

STATE ST. - 80'

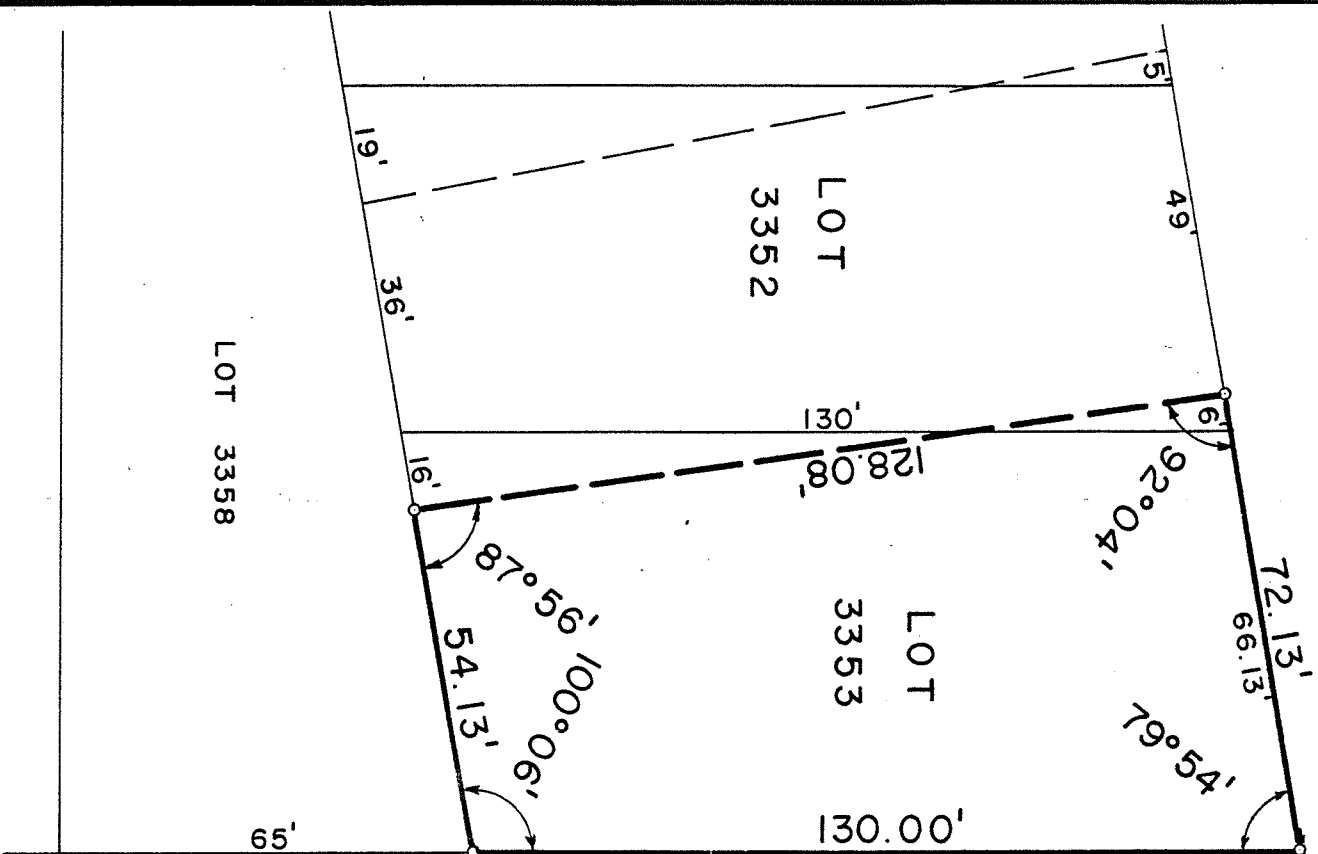

SHELBY AVE. - 50'

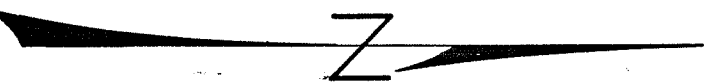

SCALE - 1" = 30'  
● IRON PIPE FOUND  
○ IRON PIPE PLACED

PREPARED BY:  
**F. E. KROCKA & ASSOCIATES**  
*Fred E. Krocka*  
FRED E. KROCKA  
OHIO REGISTERED SURVEYOR NO. 3702  
DATE: OCT. 22, 1973