

PLAT OF PROPERTY SURVEY

SALLY A. LIGHT

PART OF LOT NO. 3246

PART OF THE NORTHWEST QUARTER OF SECTION SEVEN (7)  
TOWNSHIP TWENTY-TWO (22), RANGE NINETEEN (19)  
CITY OF SHELBY, SHARON TOWNSHIP, RICHLAND COUNTY, OHIO

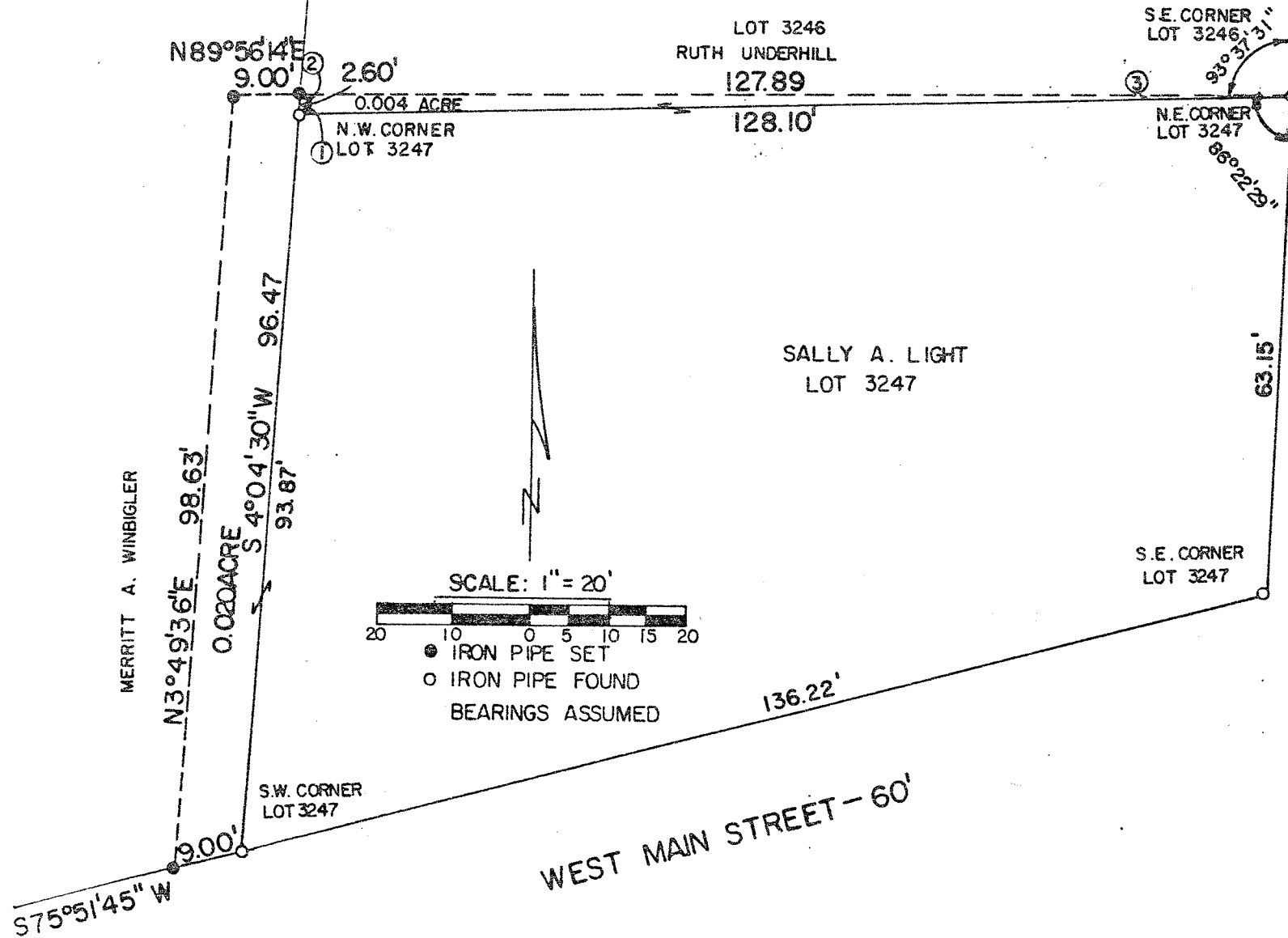

INTERIOR ANGLES

- ① 84° 42' 08"
- ② 94° 08' 16"
- ③ 1° 09' 36"

PREPARED BY:  
F.E. KROCKA & ASSOCIATES, INC.

*Fred E. Krocka*  
FRED E. KROCKA  
OHIO REGISTERED SURVEYOR NO. 3702  
DATE: JULY 2, 1982