PLAT OF BOUNDARY SURVEY

# ZULIE CRALL

## LOT 3245 AND PARTS OF LOTS 3495, 3496 AND 3498

## CITY OF SHELBY, RICHLAND COUNTY, OHIO

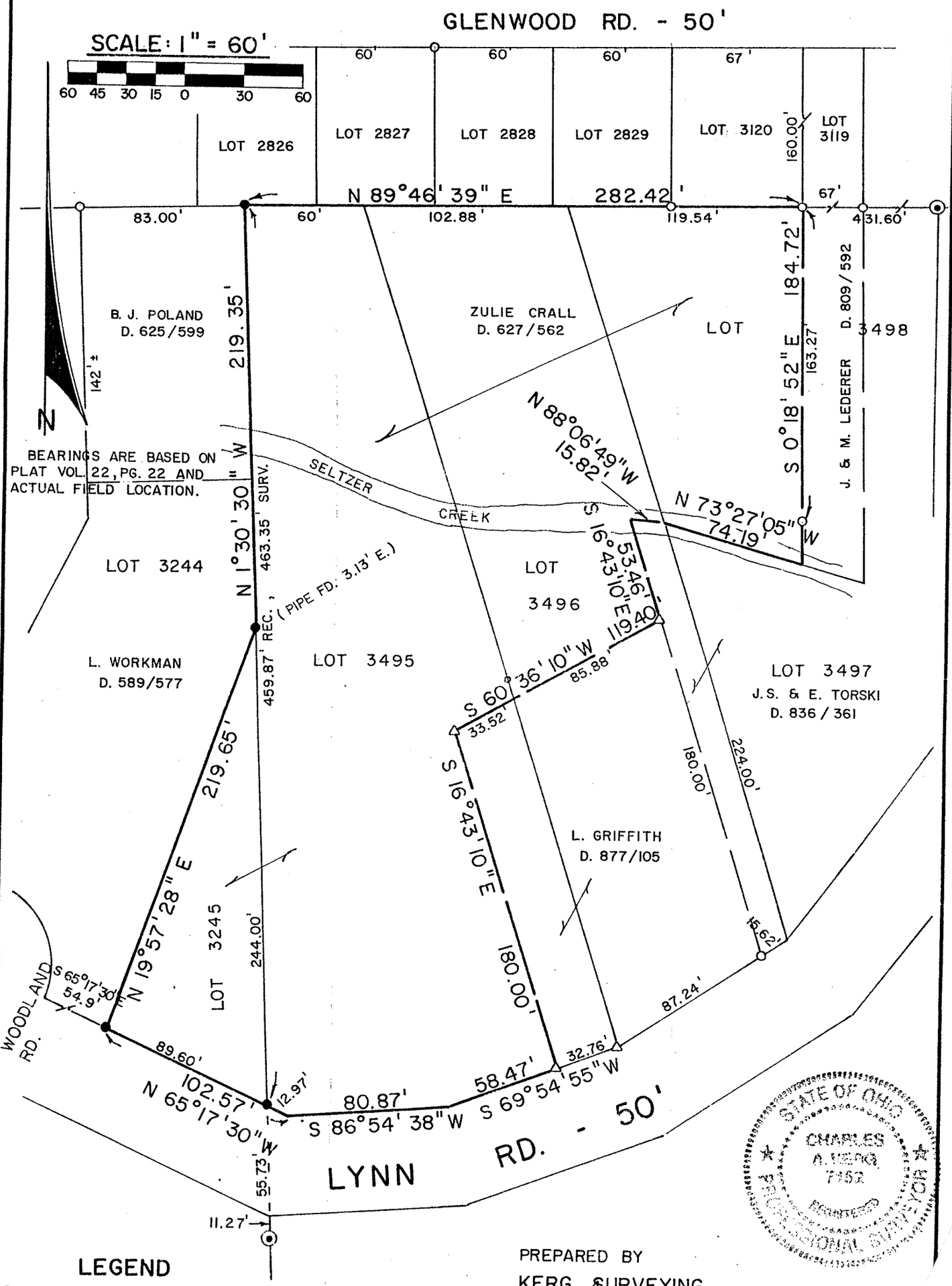


STATE OF OHIO
CHARLES A. KERG
7152
REGISTERED
PROFESSIONAL SURVEYOR

## LEGEND

- ⊙ - CONC. MONUMENT FOUND
- △ - IRON PIN FOUND "6687, 6991"
- ○ - IRON PIPE FOUND
- ● - 5/8" IRON PIN SET WITH CAP STAMPED "C. KERG, RLS 7152"

PREPARED BY
KERG SURVEYING

Charles A. Kerg

CHARLES A. KERG
REGISTERED OHIO SURVEYOR NO. 7152
DATE: MAY 3, 1989