

PLAT OF PROPERTY SURVEY  
**WENWEST, INC.**  
 PART OF LOTS 3219 & 3220  
 CITY OF SHELBY, RICHLAND COUNTY, OHIO

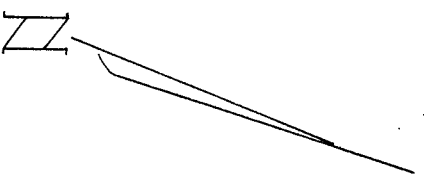

BEARINGS ARE BASED ON  
 THE NORTH RIGHT OF WAY  
 OF SENECA DRIVE BEING  
 S 68° 13' 00" W.

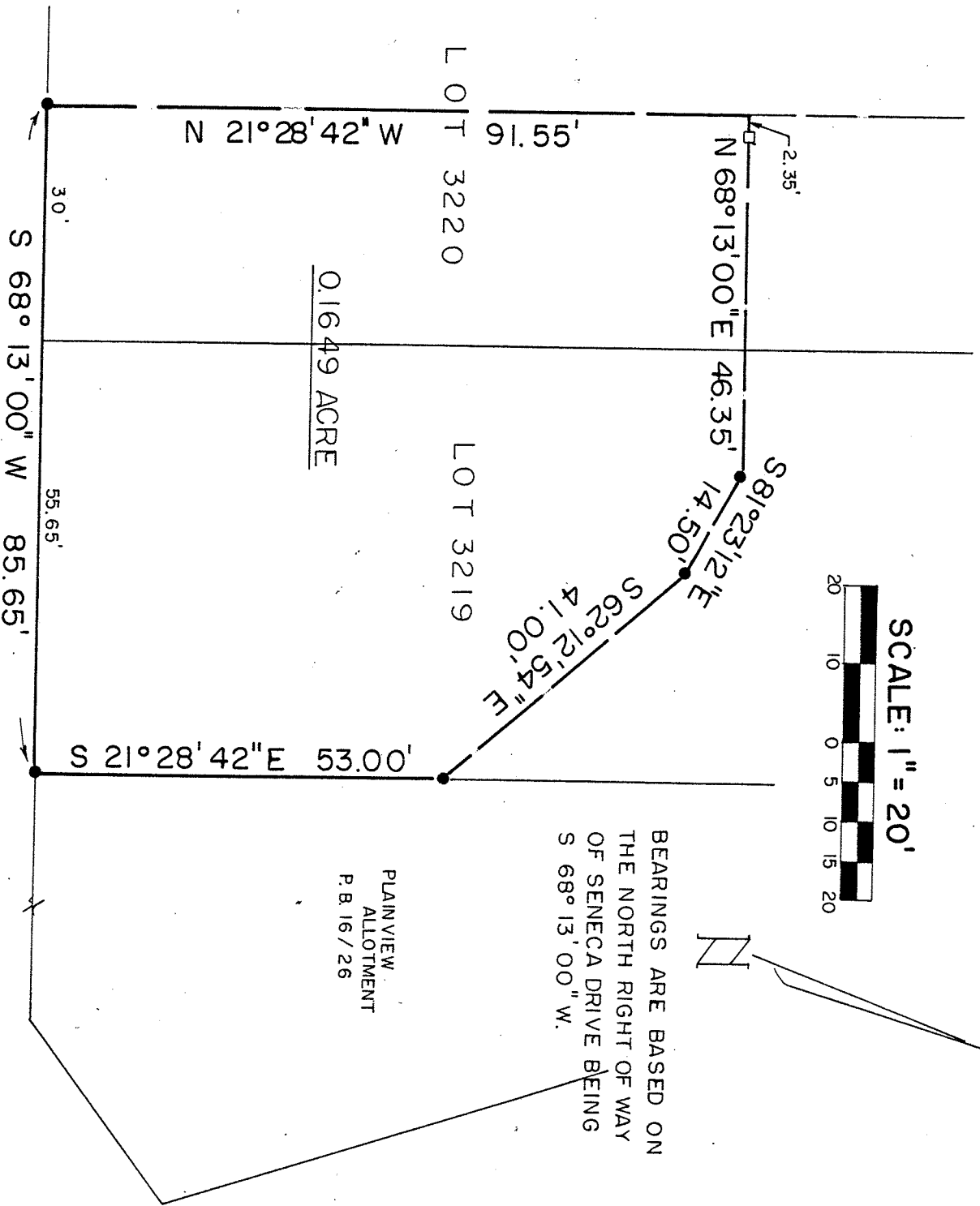

PLAINVIEW  
 ALLOTMENT  
 P.B. 16/26

SENECA DR. - 50'

**LEGEND**

- WOOD HUB SET
  - 5/8" IRON PIN SET WITH CAP
- STAMPED "6687, 6991"



PREPARED BY

**F. E. KROCKA & ASSOCIATES, INC.**

RAYMOND G. LENCZOWSKI

*Raymond G. Lenczowski*

OHIO REGISTERED SURVEYOR NO. 6687

DATED: NOVEMBER 14, 1989