

PLAT OF BOUNDARY SURVEY
SYLVIA SMITH
 LOTS 3195 AND 3687, PLAT VOL.'S. 19-102 & 24-86
 CITY OF SHELBY, RICHLAND COUNTY, OHIO

VERNON RD. - 60'

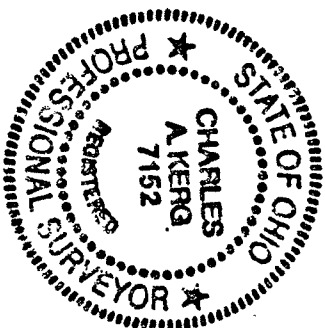
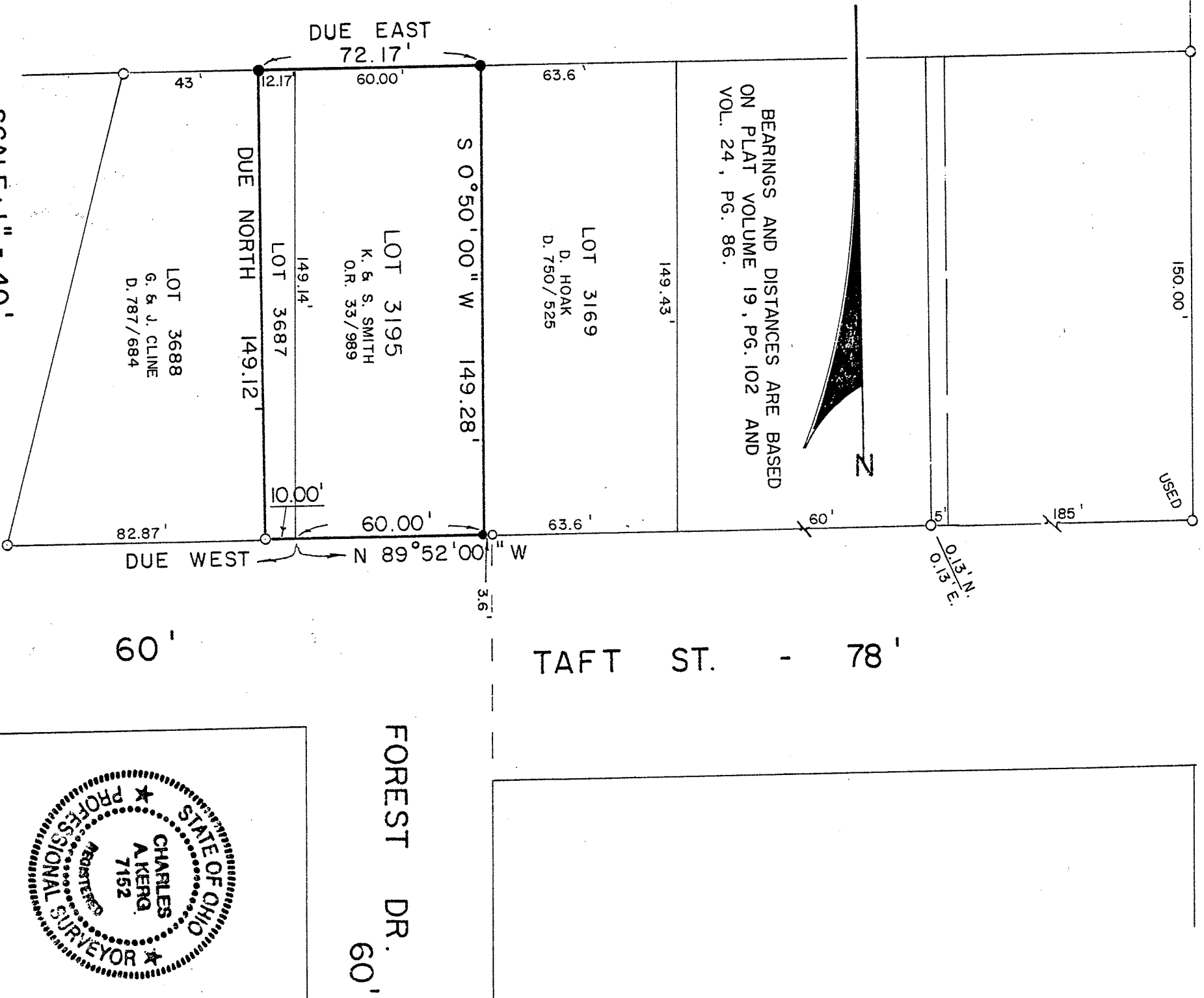

- LEGEND**
- △ - IRON PIN FOUND
 - - IRON PIPE FOUND
 - - 5/8" IRON PIN SET WITH CAP
- STAMPED "C. KERG, RLS 7152"

PREPARED BY
KERG SURVEYING
 CHARLES A. KERG
 REGISTERED OHIO SURVEYOR NO. 7152
 DATE: MARCH 21, 1990