

ORDER NO. 51089  
 DATE: OCT. 21, 1986

TO: LAWYERS TITLE INSURANCE CORP

DESCRIPTION INFORMATION

LOT(S) NO.: 3177 & PT. 3176

MANUFACTURERS HANOVERS TRUST CO  
 AMF BOWLING COMPANIES

ALLOTMENT: \_\_\_\_\_  
 CITY OR VILLAGE: SHELBY, OHIO

ADDRESS: 151 MARTIN DR.

COUNTY: RICHLAND

PLAT BOOK: \_\_\_\_\_ PAGE: \_\_\_\_\_

TOWNSHIP: SHARON & JACKSON TWP

SCALE: 1" = 100'

SECTION: 17 / 16 NE / NW 1/4(s)

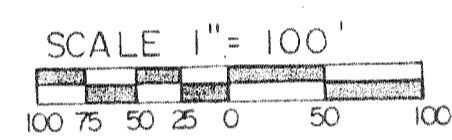
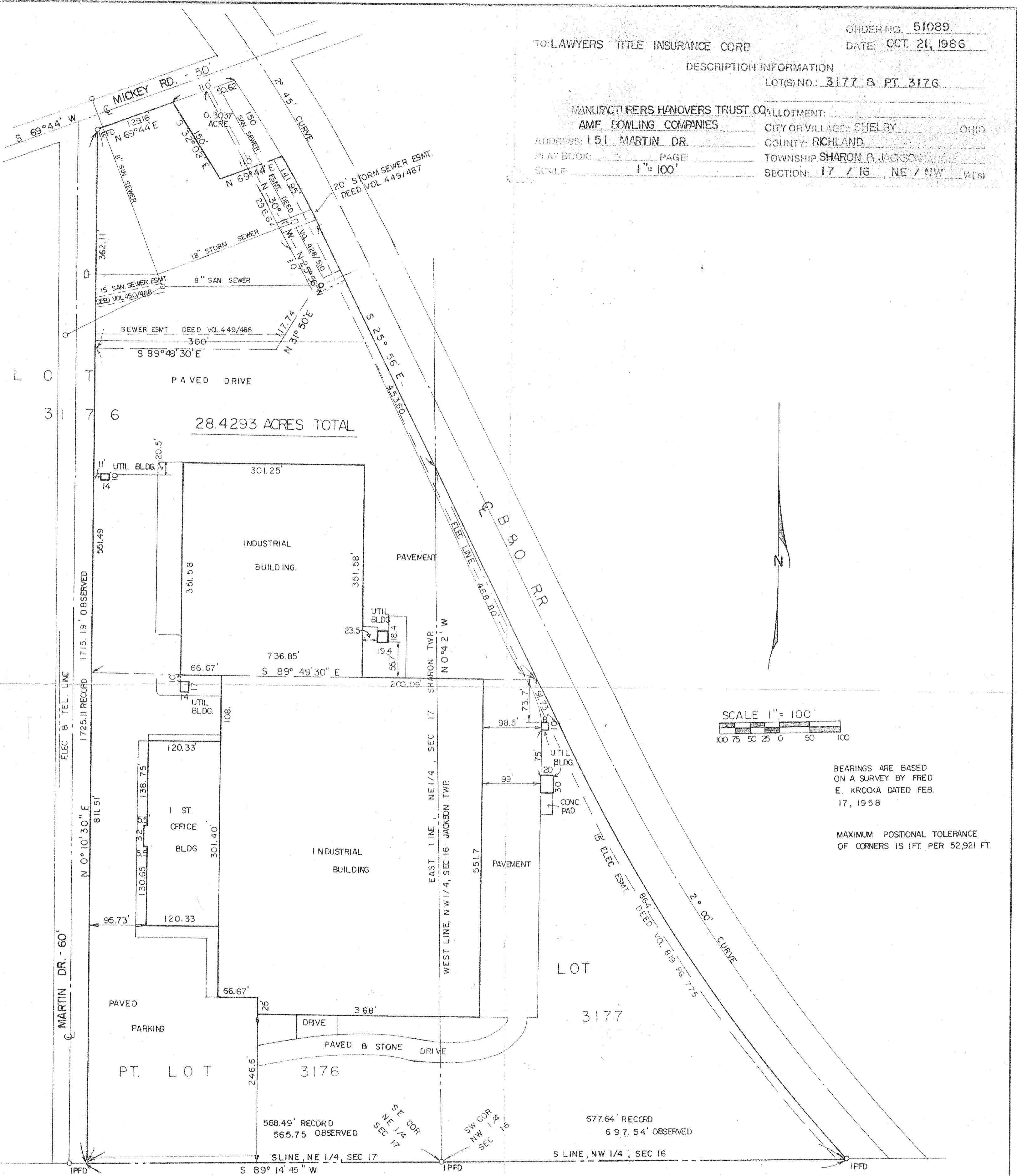

BEARINGS ARE BASED  
 ON A SURVEY BY FRED  
 E. KROCKA DATED FEB.  
 17, 1958

MAXIMUM POSITIONAL TOLERANCE  
 OF CORNERS IS 1 FT. PER 52,921 FT.

1266.13 RECORD 1263.29 OBSERVED  
 TO MANUFACTURERS HANOVER TRUST COMPANY, AMF  
 BOWLING COMPANIES, AND LAWYERS TITLE INSURANCE CORP;  
 THIS IS TO CERTIFY THAT THIS MAP OR PLAT AND THE SURVEY ON WHICH  
 IT IS BASED WERE MADE IN ACCORDANCE WITH THE "MINIMUM STANDARD  
 DETAIL REQUIREMENTS FOR LAND TITLE SURVEYS" JOINTLY ESTABLISHED AND  
 ADOPTED BY ATA AND ACSM IN 1962.

PREPARED BY  
**F. E. KROCKA & ASSOCIATES**  
 MUNICIPAL ADMINISTRATIVE OFFICE BUILDING  
 23 WEST MAIN STREET  
 SHELBY, OHIO

*Raymond G. Lenczowski*  
 RAYMOND G. LENCZOWSKI  
 REGISTERED SURVEYOR NO. 6687

