

ORDER NO. 51089
DATE: OCT. 21, 1986

TO: LAWYERS TITLE INSURANCE CORP

DESCRIPTION INFORMATION

LOT(S) NO.: 3177 & PT. 3176

MANUFACTURERS HANOVERS TRUST CO
AMF BOWLING COMPANIES

ALLOTMENT: _____
CITY OR VILLAGE: SHELBY, OHIO

ADDRESS: 151 MARTIN DR.

COUNTY: RICHLAND

PLAT BOOK: _____ PAGE: _____

TOWNSHIP: SHARON & JACKSON TWP

SCALE: 1" = 100'

SECTION: 17 / 16 NE / NW 1/4(s)

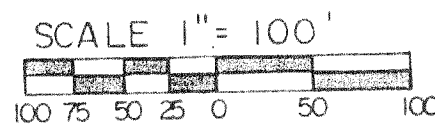
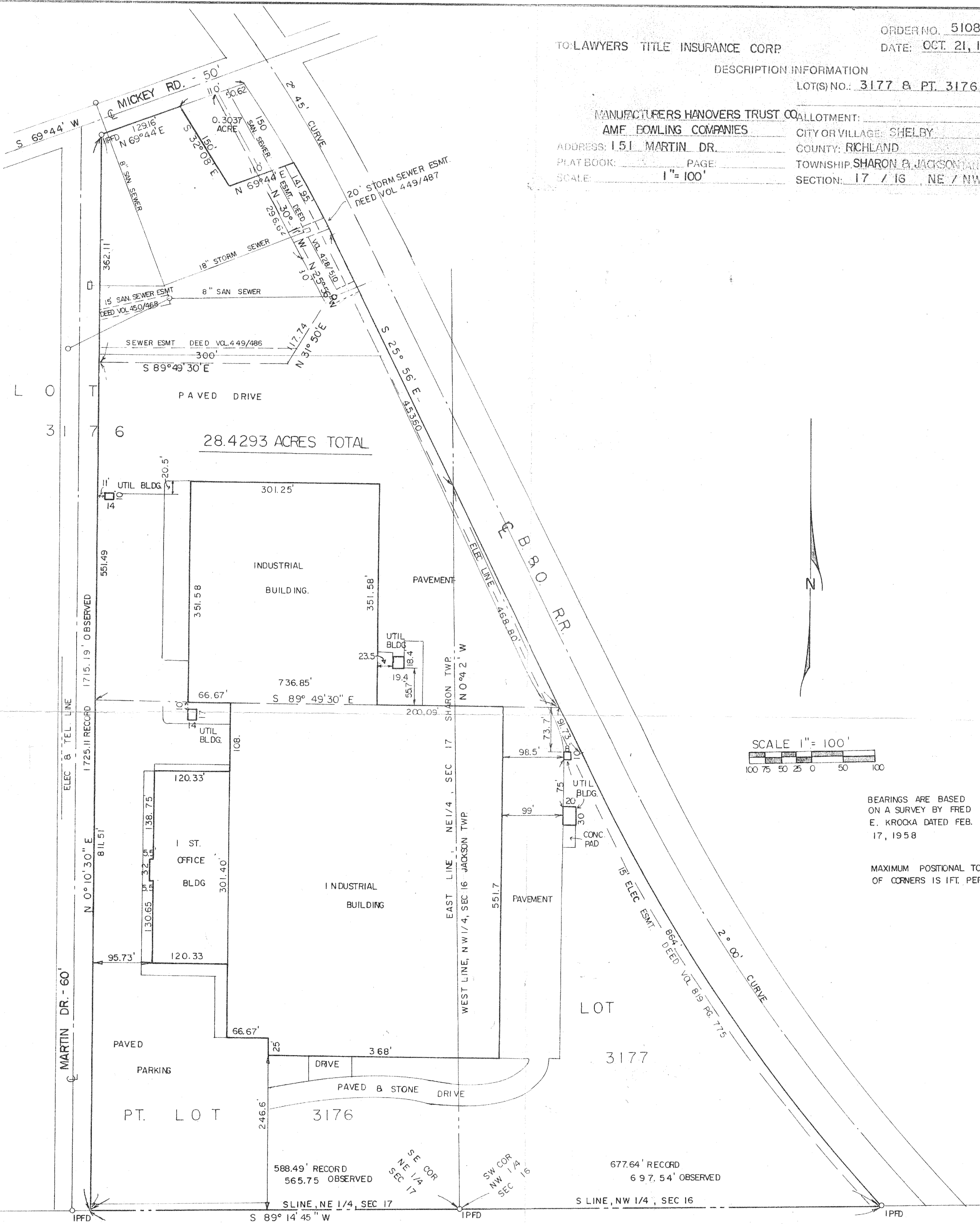

BEARINGS ARE BASED
ON A SURVEY BY FRED
E. KROCKA DATED FEB.
17, 1958

MAXIMUM POSITIONAL TOLERANCE
OF CORNERS IS 1 FT. PER 52,921 FT.

1266.13 RECORD 1263.29 OBSERVED
TO MANUFACTURERS HANOVER TRUST COMPANY, AMF
BOWLING COMPANIES, AND LAWYERS TITLE INSURANCE CORP;
THIS IS TO CERTIFY THAT THIS MAP OR PLAT AND THE SURVEY ON WHICH
IT IS BASED WERE MADE IN ACCORDANCE WITH THE "MINIMUM STANDARD
DETAIL REQUIREMENTS FOR LAND TITLE SURVEYS" JOINTLY ESTABLISHED AND
ADOPTED BY ATA AND ACSM IN 1962.

PREPARED BY

F. E. KROCKA & ASSOCIATES
MUNICIPAL ADMINISTRATIVE OFFICE BUILDING
23 WEST MAIN STREET
SHELBY, OHIO

RAYMOND G. LENCZOWSKI
REGISTERED SURVEYOR NO. 6687

