

PLAT OF PROPERTY SURVEY
M & C CONSTRUCTION COMPANY
 TO
F. S. & GLADYS L. HENRY
 PART OF INLOT NO. 3175,
 CITY OF SHELBY, RICHLAND COUNTY, OHIO.

CURVE DATA

D = 16°25'
 I = 21°00'
 T = 63.91'
 R = 350.71'
 Lc = 128.64'

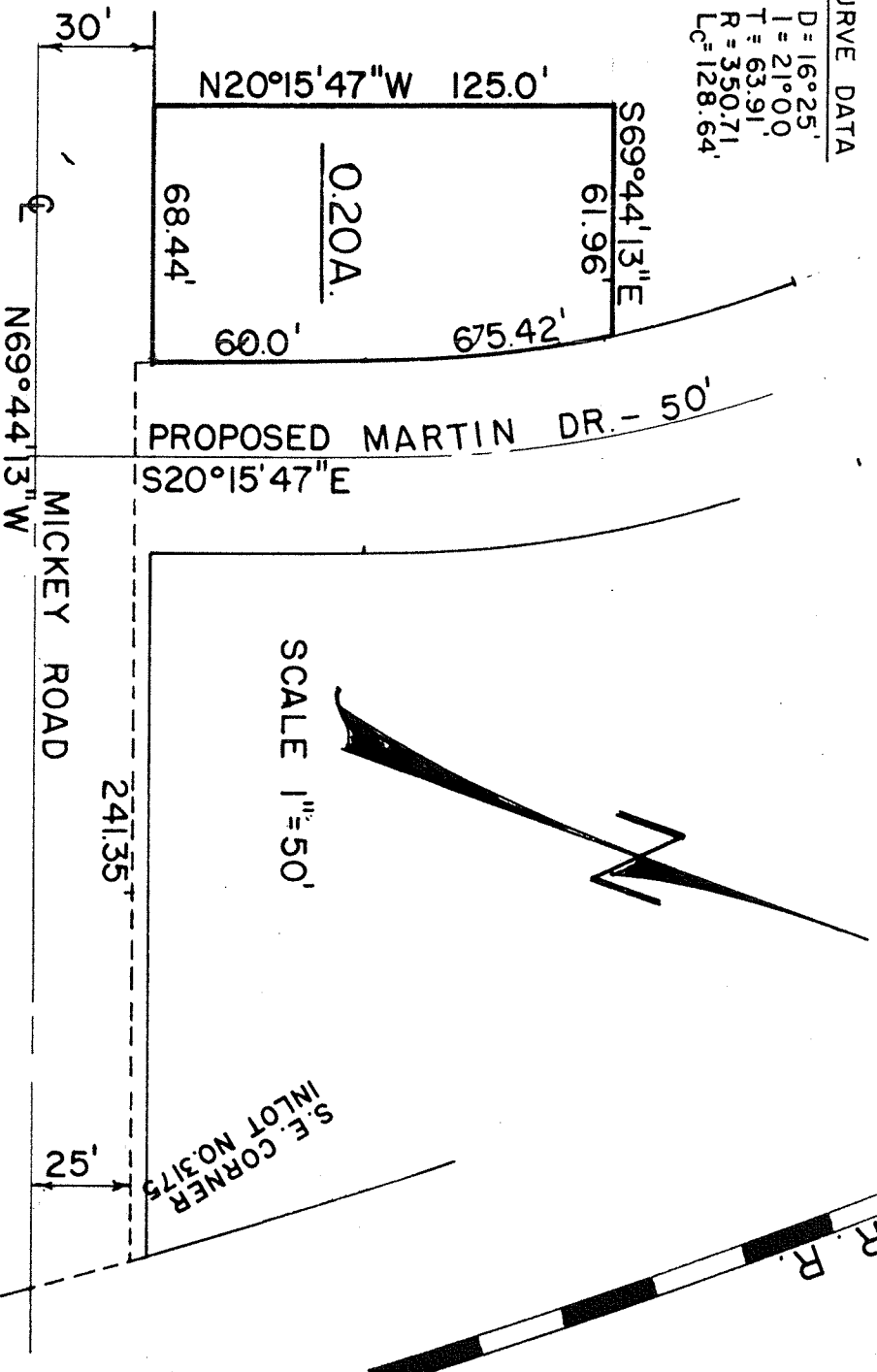

DESCRIPTION: Situated in the City of Shelby, County of Richland and State of Ohio and being a part of Lot No. 3175 as the Inlots of the City of Shelby are consecutively numbered and more particularly described as follows Commencing at the southeast corner of Lot No. 3175 on the north property line of Mickey Road; thence S 69°44'13" W along the north property line of Mickey Road a distance of 241.35 feet to a point; thence N 20°15'47" W a distance of 5.0 feet to an iron pipe and the true place of beginning for the parcel herein described; thence S 69°44'13" W on a line parallel to the north property line a distance of 68.44 feet to an iron pipe; thence N 20°15'47" W a distance of 125.0 feet to an iron pipe; thence N 69°44'13"E a distance of 61.96 feet to an iron pipe; thence on a chord of a 16025' curve to the right a distance of 65.42 feet to an iron pipe; thence S 20°15'47" E a distance of 60.0 feet to an iron pipe which is the true place of beginning and containing 0.20 acres more or less but subject to all legal easements and as surveyed by Fred H. Krocka, Registered Surveyor No. 3702, dated January 2, 1965.

Fred H. Krocka
 Fred H. Krocka, Reg. Surv. #3702
 KROCKA, HAUGER & ASSOCIATES