

PLAT OF SURVEY
 -FOR-
 MORRIS & CRALL
 PART OF LOT 3175
 SHELBY, OHIO

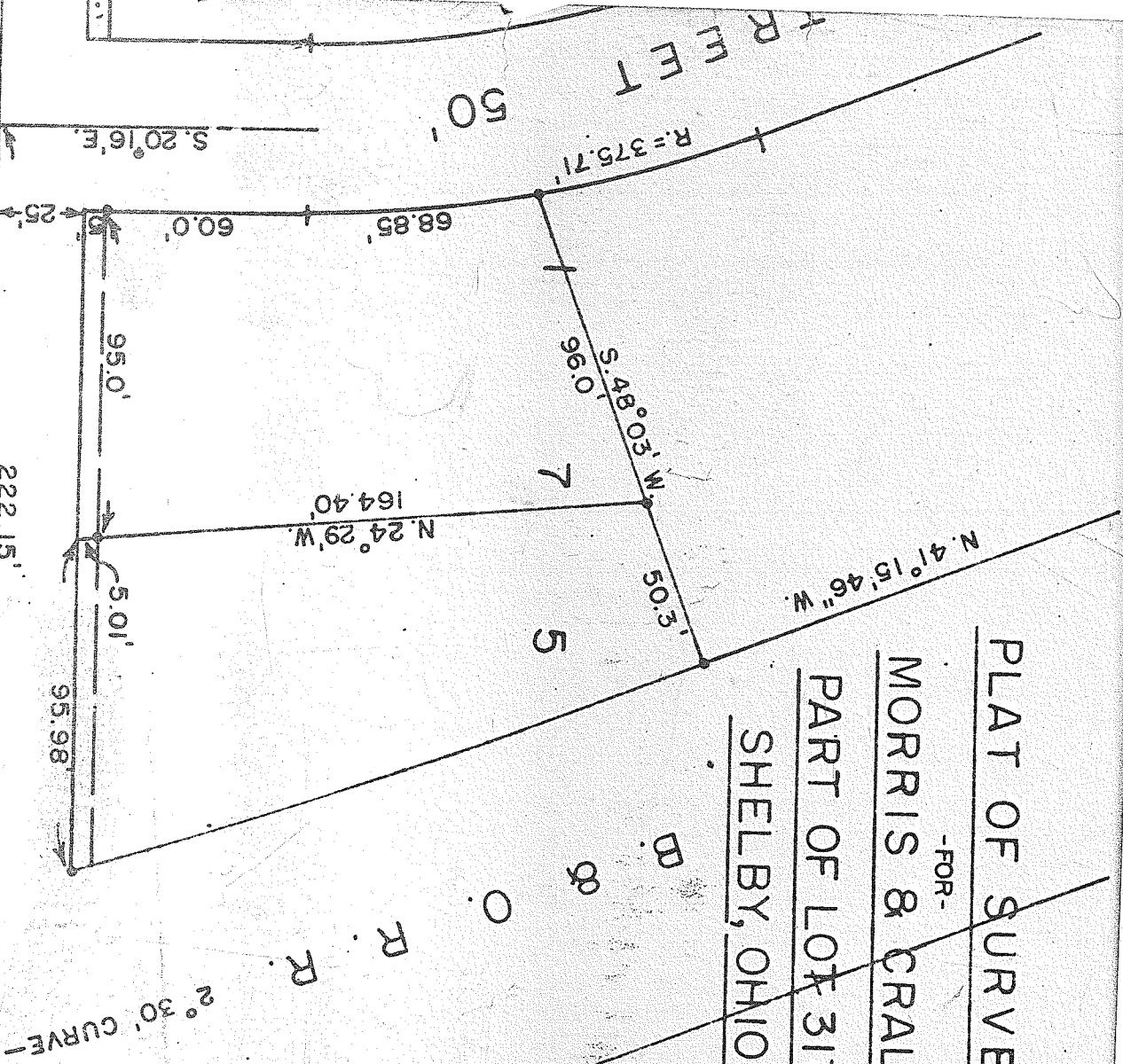

MICKEY ROAD

I HEREBY CERTIFY THAT A SURVEY FOR THE SUBDIVISION OF LOT 3175 HAS BEEN MADE AS INDICATED ABOVE AND THAT IRON PIPE HAVE BEEN PLACED ON CORNERS OF SUBDIVIDED PARCEL AS SHOWN.

L.F. Hauger
 L.F. HAUGER - REG. SURVEYOR NO. 4966

100'