

PLAT OF PROPERTY SURVEY

M & C. CONSTRUCTION CO. INC.

TO

QUENTIN PITCHER

PART OF INLOT NO. 3175

SHELBY, RICHLAND COUNTY, OHIO.

INLOT NO. 3175

SCALE 1" = 50'

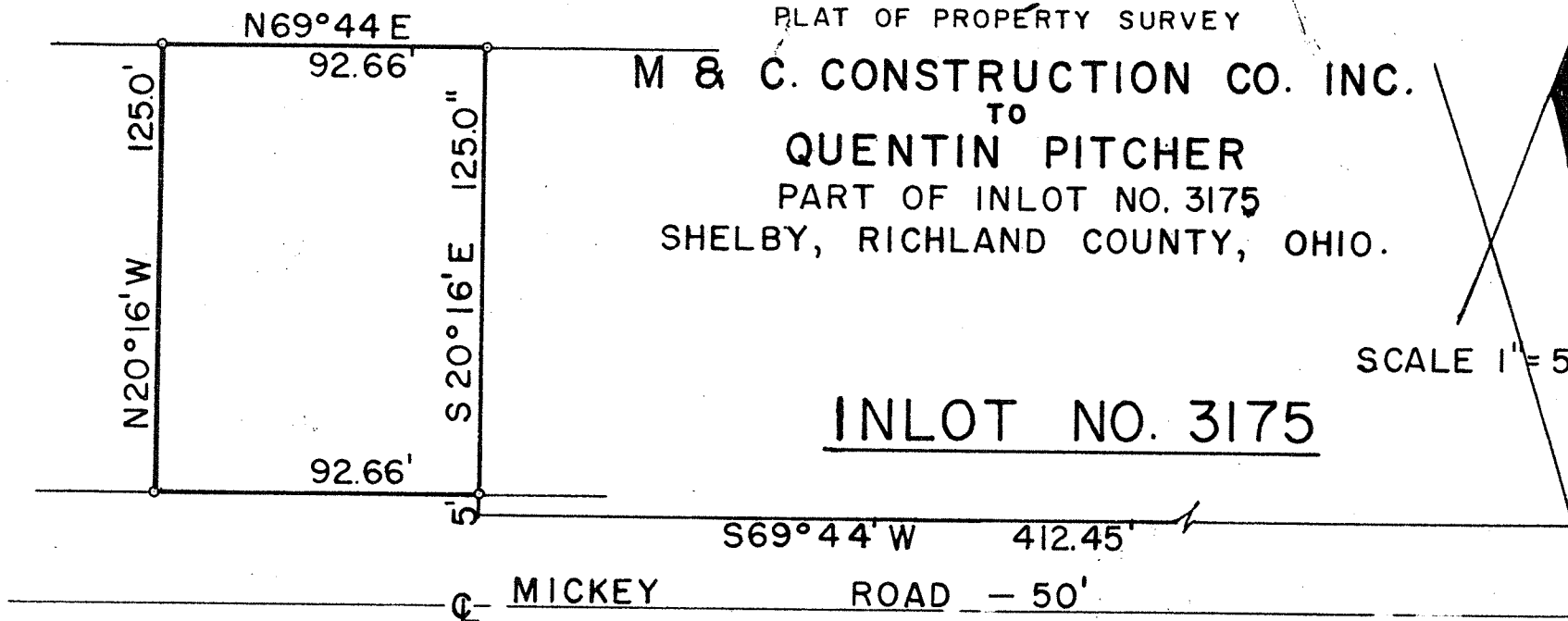

DESCRIPTION: Situated in the City of Shelby, County of Richland and State of Ohio and being a part of Lot No. 3175 as the Inlots of the City of Shelby are consecutively numbered and more particularly described as follows: Commencing at the southeast corner of Lot No. 3175 on the north line of Mickey Road; thence S $69^{\circ}44'$ W along the north line of Mickey Road a distance of 412.45 feet to a point; thence N $20^{\circ}16'$ W a distance of 5.0 feet to an iron pipe and the true place of beginning for the parcel to be herein conveyed; thence S $69^{\circ}44'$ W a distance of 92.66 feet to an iron pipe; thence N $20^{\circ}16'$ W a distance of 125.0 feet to an iron pipe; thence N $69^{\circ}44'$ E a distance of 92.66 feet to an iron pipe; thence S $20^{\circ}16'$ E a distance of 125.0 feet to the place of beginning.

Fred E. Krocka

Fred E. Krocka

Registered Surveyor #3702

July 1, 1965