

PLAT OF PROPERTY SURVEY
 SID THOMAS
 INLOT 3081 AND PART OF INLOT 3080
 CITY OF SHELBY, RICHLAND COUNTY, OHIO

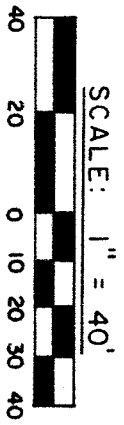
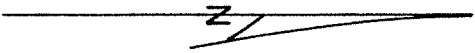
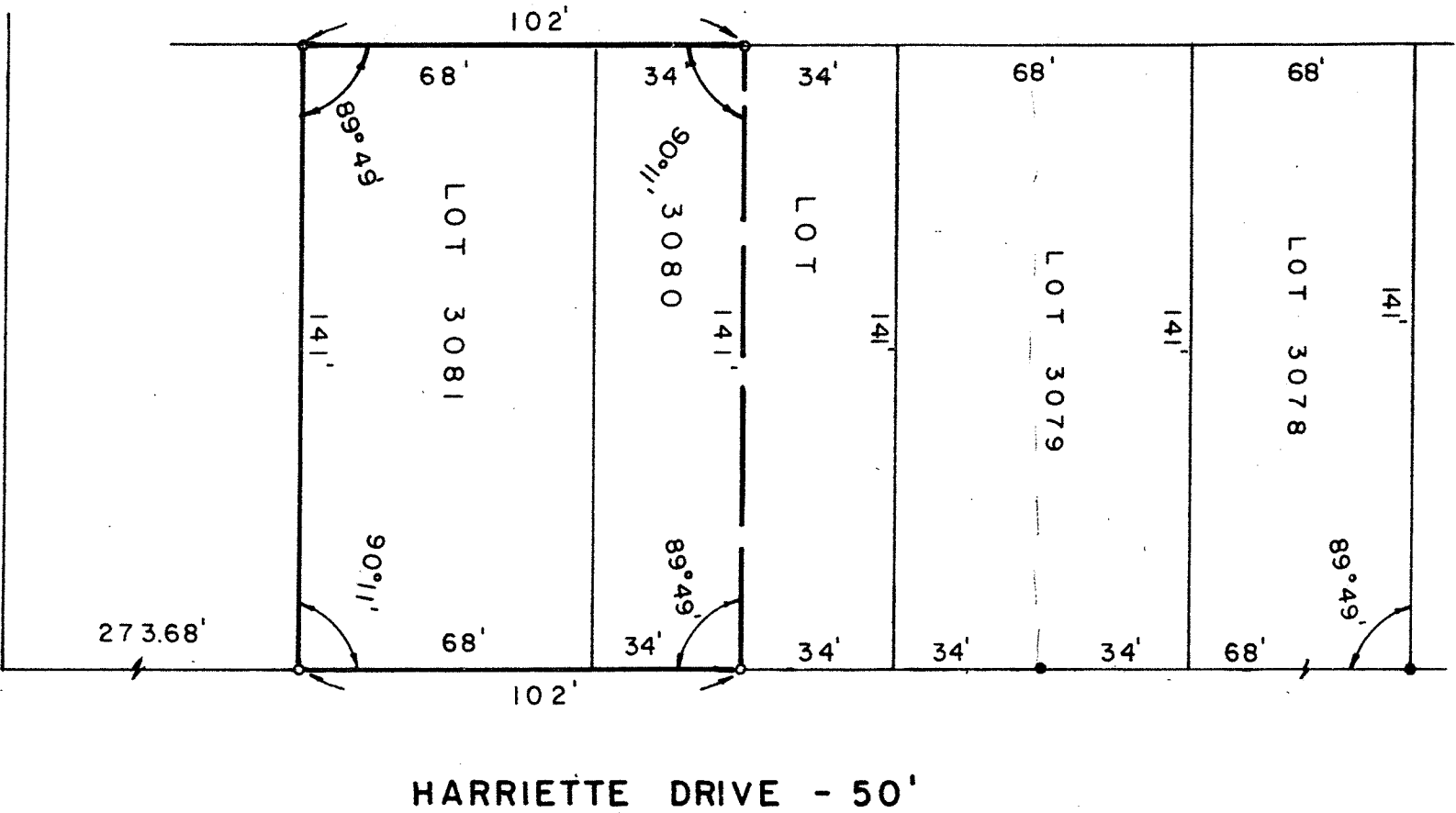

- IRON PIPE FOUND
- 5/8" IRON PIN SET WITH CAP STAMPED "FEK GA 6687"

GLENWOOD DRIVE - 50'

PREPARED BY:

F. E. KROCKA & ASSOCIATES

Raymond G. Lenczowski
 RAYMOND G. LENCZOWSKI

OHIO REGISTERED SURVEYOR NO. 6687

APRIL 26, 1984