

PLAT OF PROPERTY SURVEY
 R. & R. REALTY
 PART OF LOT NO. 3061
 CITY OF SHELBY, RICHLAND COUNTY, OHIO

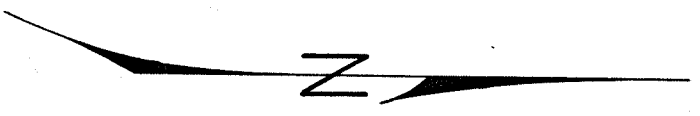
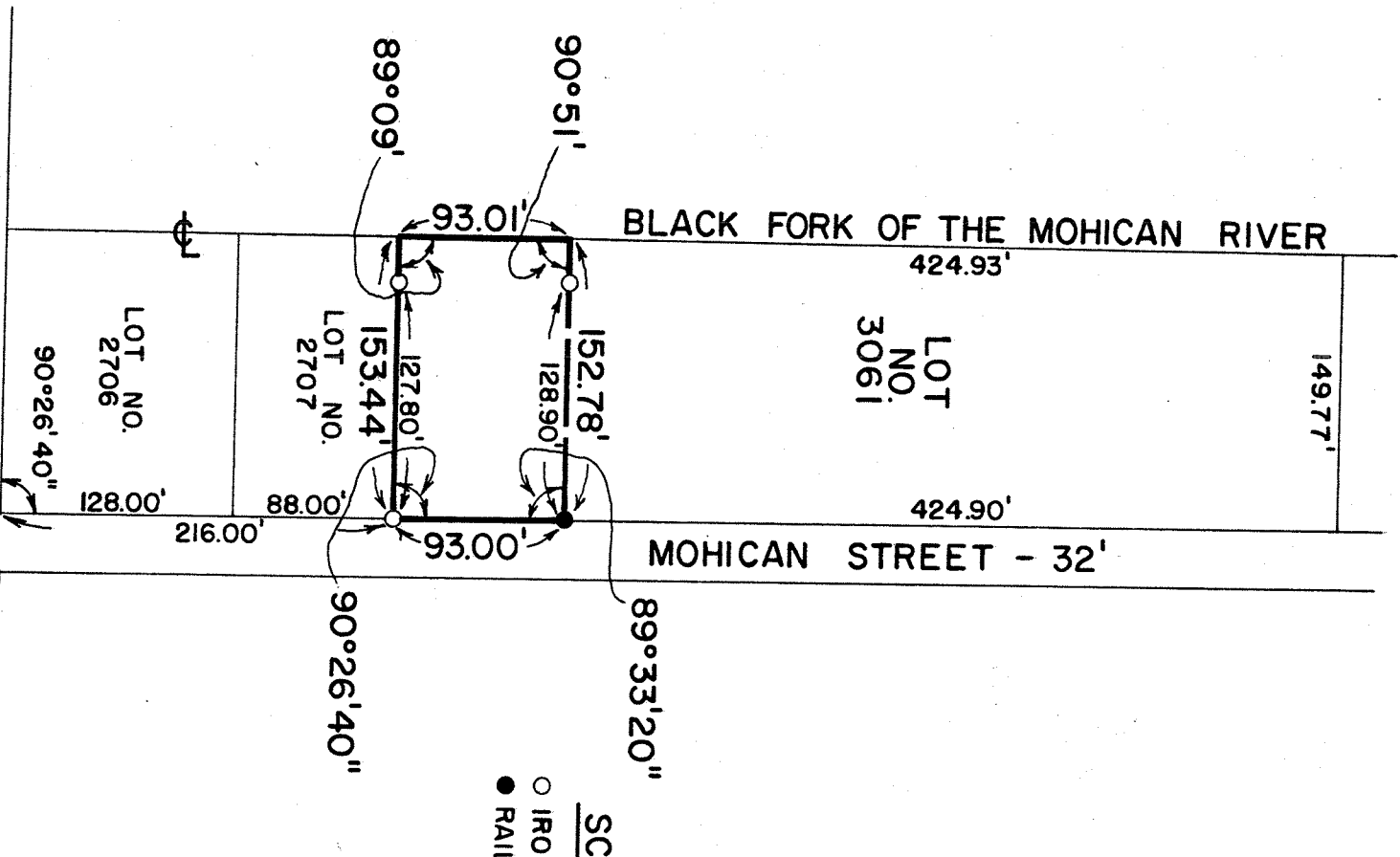

SCALE: 1" = 100'
 ○ IRON PIPE PLACED
 ● RAILROAD SPIKE PLACED

APPROVED
 TAX MAP OFFICE
 D.R.A.
 DATE

PREPARED BY
 F. E. KROCKA & ASSOCIATES
 FRED. E. KROCKA
 OHIO REGISTERED SURVEYOR NO. 3702
 DATE: NOVEMBER 24, 1976

EAST WHITNEY AVENUE - 60'