

PLAT OF PROPERTY SURVEY
OSCAR DILLON
 PARTS OF LOTS 2936 & 2937
 CITY OF SHELBY, RICHLAND COUNTY, OHIO

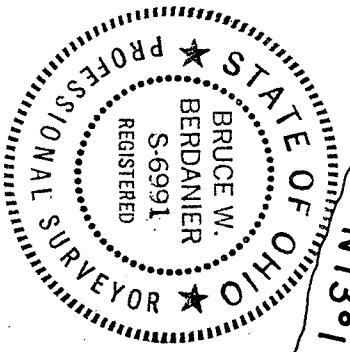
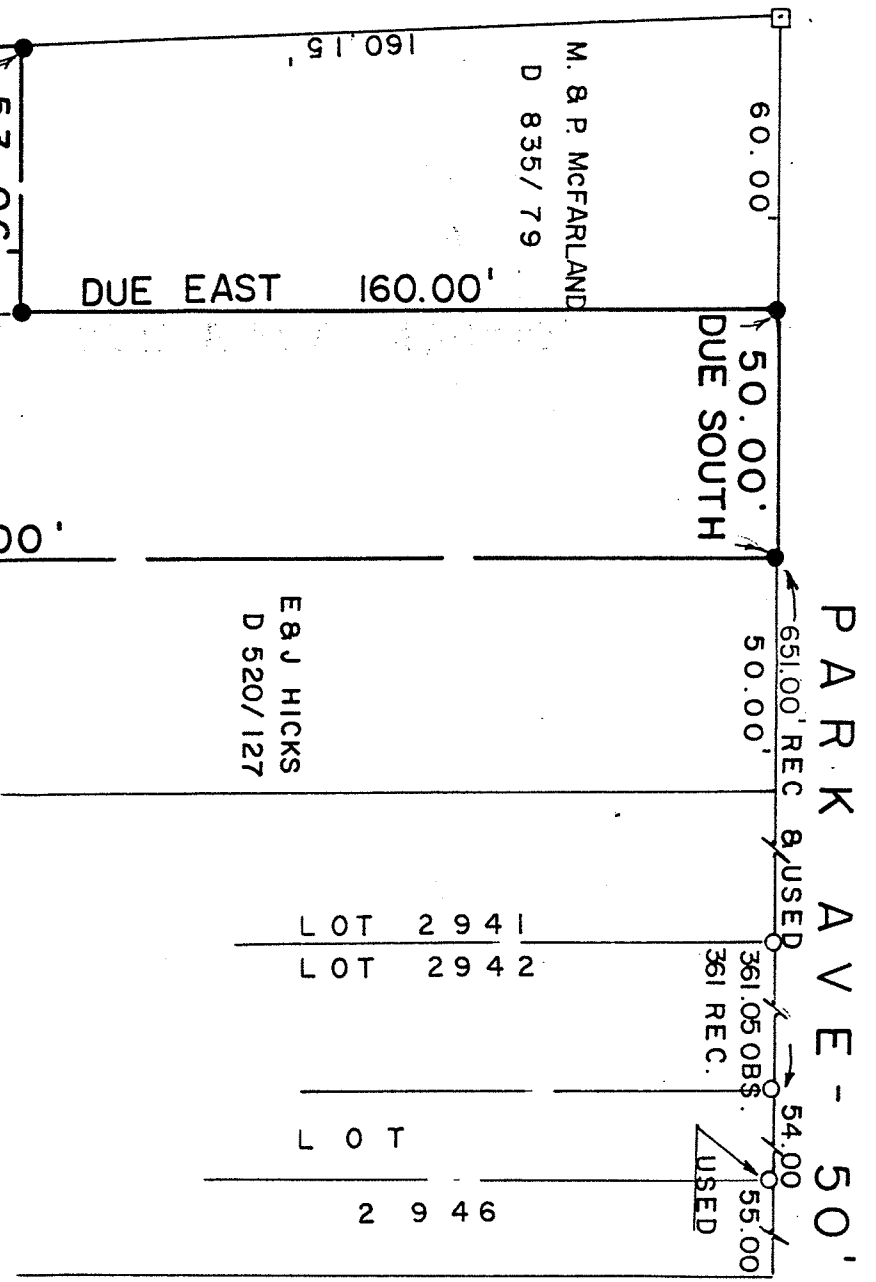

SCALE: 1" = 40'

BEARINGS ARE ASSUMED.
 ANGLES AND DISTANCES ARE BASED
 ON PLAT VOL. 16, PAGE 31.

LEGEND

- - IRON PIPE FOUND
- - WOOD HUB SET
- - 5/8" IRON PIN SET WITH CAP STAMPED "6687, 6991"

PREPARED BY
F.E. KROCKA & ASSOCIATES
Bruce W. Berdanier
 BRUCE W. BERDANIER
 REGISTERED OHIO SURVEYOR NO. 6991
 DATE: JUNE 24, 1988

BLACKFORK CREEK