

Jan Surber 547 7421 7284

PLAT OF PROPERTY SURVEY

ALEX MURRAY

TO

MICHAEL & MILLER

PART OF LOT NO. 2929 &

PART OF THE SOUTHWEST QUARTER OF SECTION NINE (9)

TOWNSHIP TWENTY-TWO (22), RANGE NINETEEN (19)

CITY OF SHELBY, JACKSON TOWNSHIP, RICHLAND COUNTY, OHIO

MICHAEL MILLER

LOT 2935

Jan 28 41

Agreement on original plat

LOT 2929

ALEX MURRAY

43.92
42.83
42.72

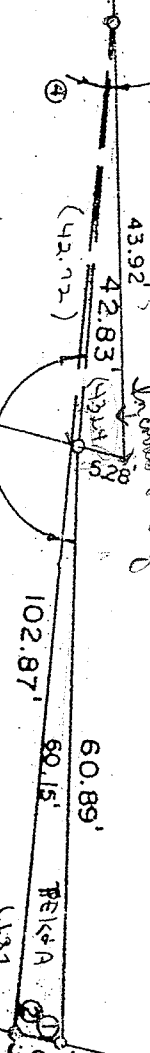

102.87
60.15
42.72

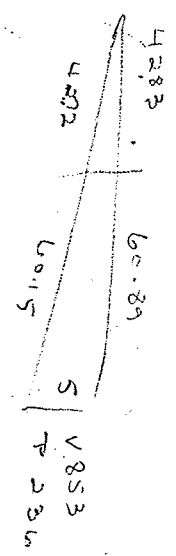

154.76'

CLANCY FOODS, INC
0.92 ACRE

MORNINGSIDE DR. - 50'

202 27
253 236
1890 (9421)
894 450

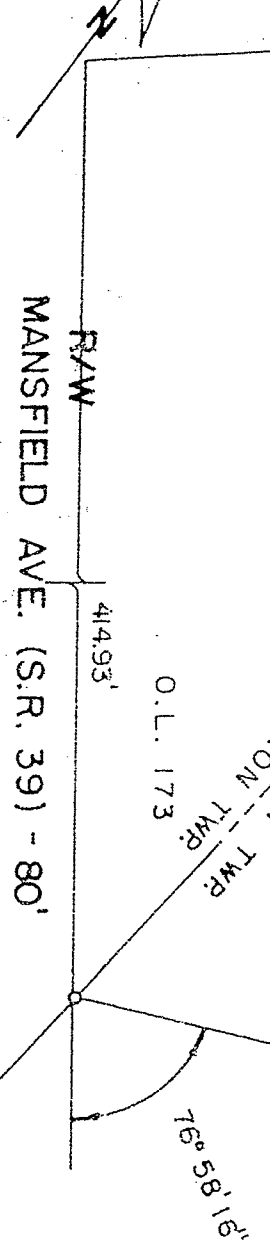

MANSFIELD AVE. (S.R. 39) - 80'

SCALE: 1" = 20'



- ① 77° 59' 00"
- ② 97° 55' 27"
- ③ 183° 16' 50"
- ④ 0° 48' 43"

PREPARED BY:
F.E. KROCKA & ASSOCIATES

RAYMOND G. LENCZOWSKI
OHIO REGISTERED SURVEYOR NO. 6687
DATE: APRIL 4, 1984

- IRON PIPE FOUND
- 5/8" IRON PIN SET WITH CAP

STAMPED "FEK & A 6687"