PLAT OF BOUNDARY SURVEY

ELIZABETH LOVELAND

LOTS 2651 AND 2830

CITY OF SHELBY, RICHLAND COUNTY, OHIO

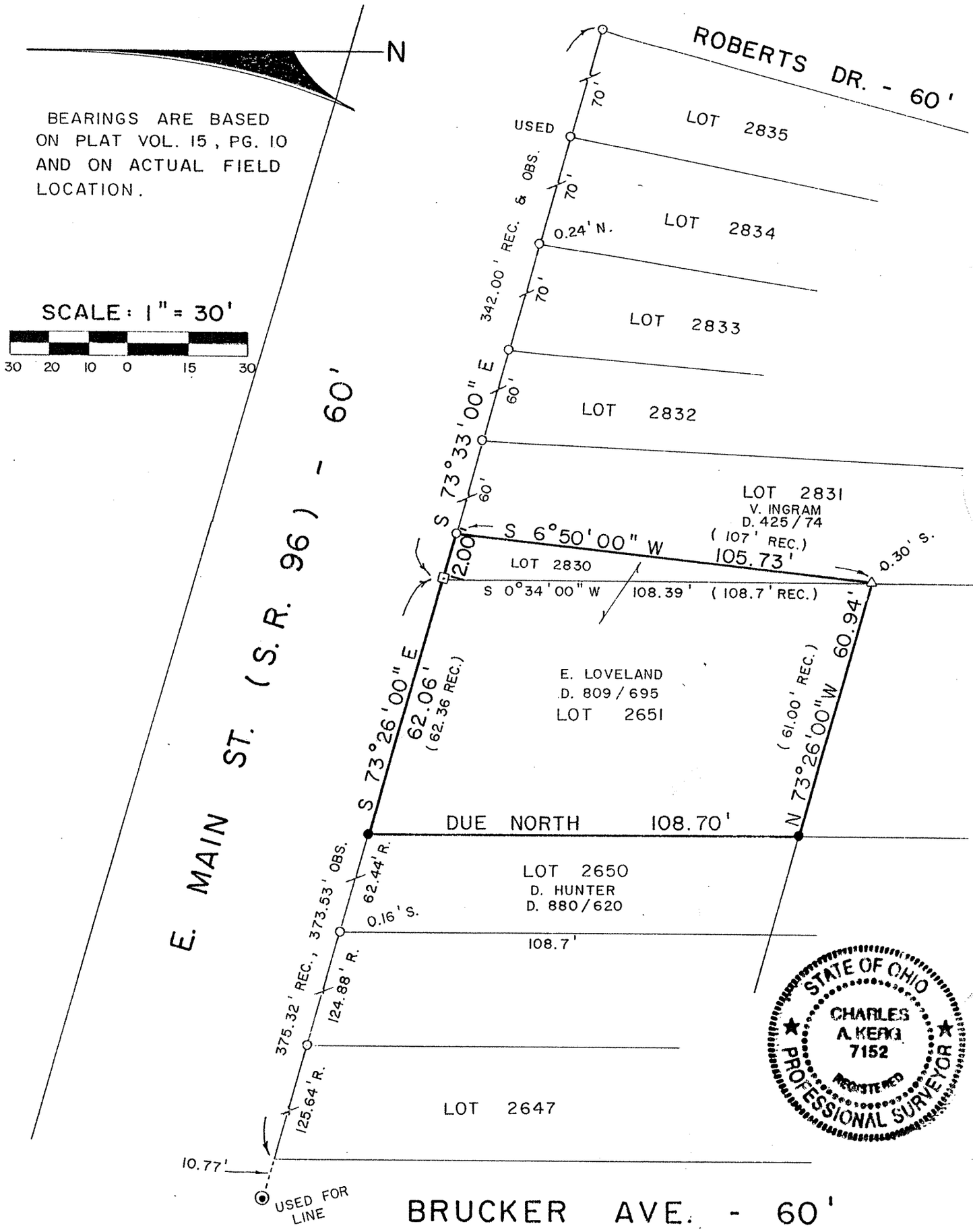

LEGEND

- ⊡ - WOOD HUB SET
- ⦿ - STATE R/W MONUMENT FOUND
- △ - IRON PIN FOUND
- ○ - IRON PIPE FOUND
- ● - 5/8" IRON PIN SET WITH CAP STAMPED "C. KERG, RLS 7152"

PREPARED BY
KERG SURVEYING

Charles A. Kerg

CHARLES A. KERG
REGISTERED OHIO SURVEYOR NO. 7152
DATE: DECEMBER 4, 1989