

PLAT OF PROPERTY SURVEY  
 NEIL HEYDINGER  
 TO

GLENN AND MARGARET ZELDA THOMAS  
 PART OF LOT 483  
 CITY OF SHELBY, RICHLAND COUNTY, OHIO

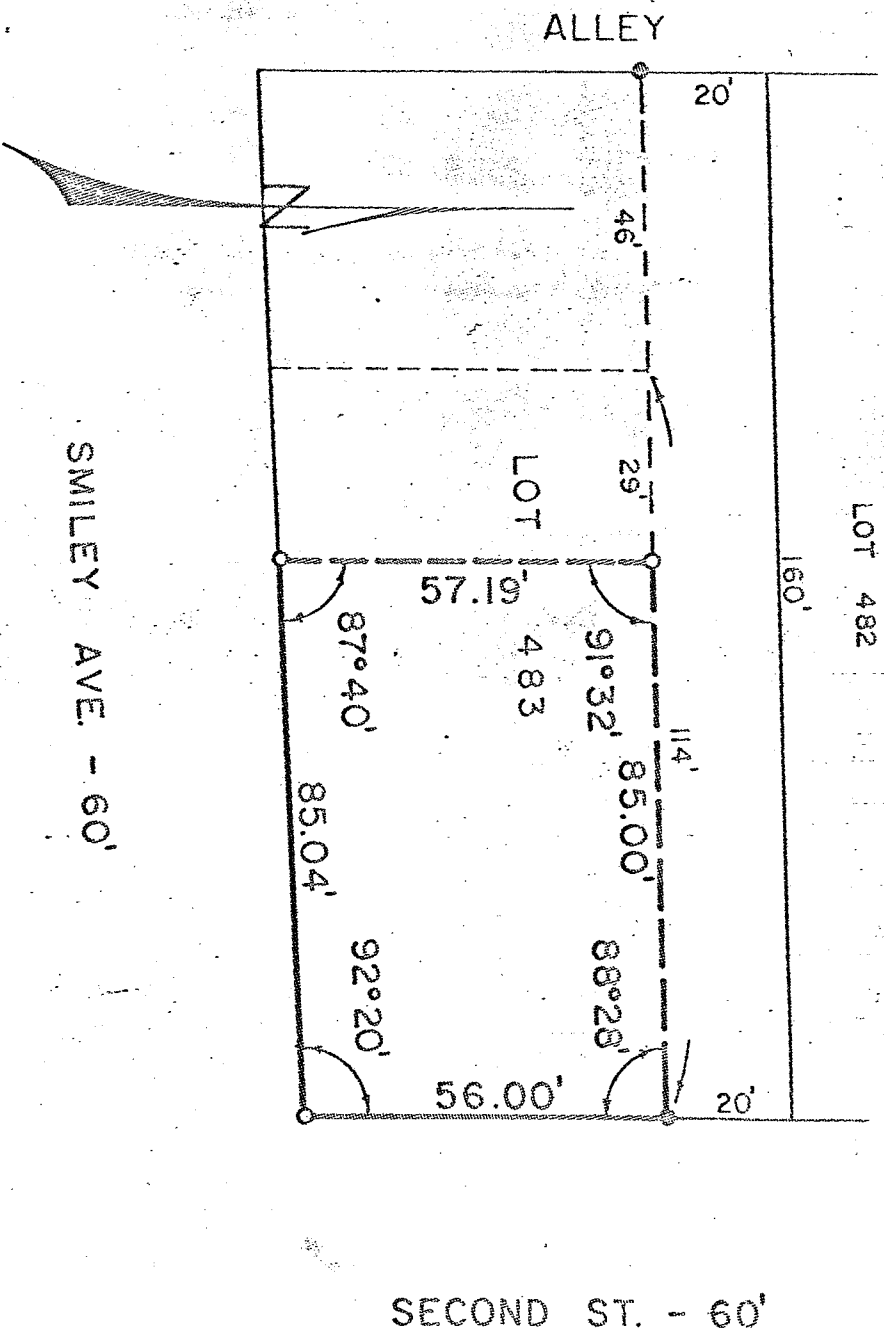

SCALE: 1" = 30'  
 ○ IRON PIPE PLACED  
 ● IRON PIPE FOUND

DESCRIPTION: Being part of Lot No. 483 of the consecutively numbered lots in the City of Shelby, Richland County, Ohio and being more particularly described as follows:

Beginning for the same at an iron pipe which is the intersection of the north right-of-way line of Smiley Avenue (60 feet in width) and the west right-of-way line of Second Street (60 feet in width), which iron pipe is also the south-east corner of Lot No. 483 and the real point of beginning of the parcel herein described; thence northerly along the west right-of-way line of Second Street, a distance of 56.00 feet to an iron pipe; thence on an interior angle of 88°28' to the west and into Lot No. 483 on a line parallel to and 20.00 feet south of the north line of Lot No. 483, a distance of 85.00 feet to an iron pipe; thence on an interior angle 91°32' to the south on a line parallel to the west right-of-way line of Second Street a distance of 57.19 feet to an iron pipe on the north right-of-way line of Smiley Avenue; thence on an interior angle of 87°40' to the east along the north right-of-way line of Smiley Avenue a distance of 85.04 feet to an iron pipe which is the real point of beginning, but subject to all legal easements now on record.

Certification: I hereby certify that a survey was made of the above property and markers placed as indicated.

F. E. KROCKA AND ASSOCIATES

Fred E. Krocka

Ohio Registered Surveyor No. 3702  
 Date: October 19, 1979