

PLAT OF PROPERTY SURVEY

Don O. Hunt

HAROLD SHASKY

PART OF LOT 482, ELI WILSON'S ADD., PLAT VOL. 2#3, PG. 10
CITY OF SHELBY, RICHLAND COUNTY, OHIO

WILCOX ST. - 36'
SCALE: 1" = 40'



BEARINGS ARE ASSUMED

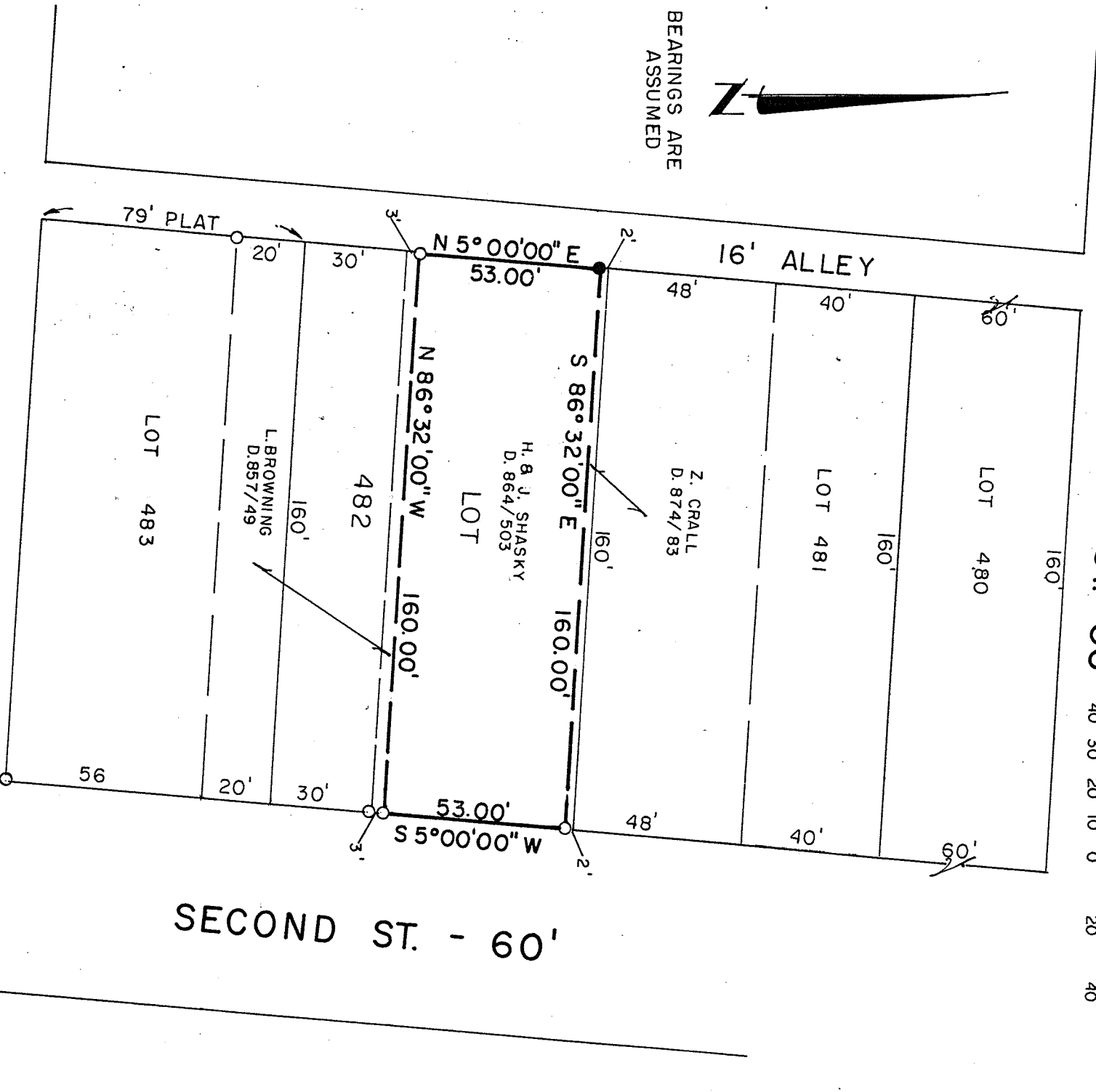

SMILEY AVE. - 60'

LEGEND

- IRON PIPE FOUND
- 5/8" IRON PIN SET WITH CAP STAMPED "6687, 6991"

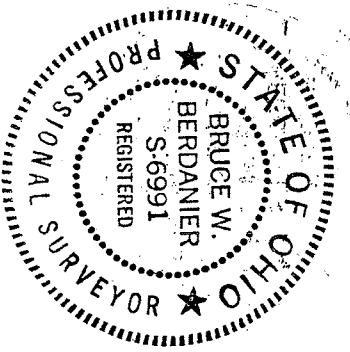

PREPARED BY
F. E. KROCKA & ASSOCIATES

Bruce W. Berdaniel
BRUCE W. BERDANIER

REGISTERED OHIO SURVEYOR NO. 6991
DATE: AUGUST 20, 1987