

PLAT OF SUBDIVISION
ROSEMARY M. BOGNER
 LOTS 458, 459, 463, 464
 CITY OF SHELBY, RICHLAND COUNTY, OHIO

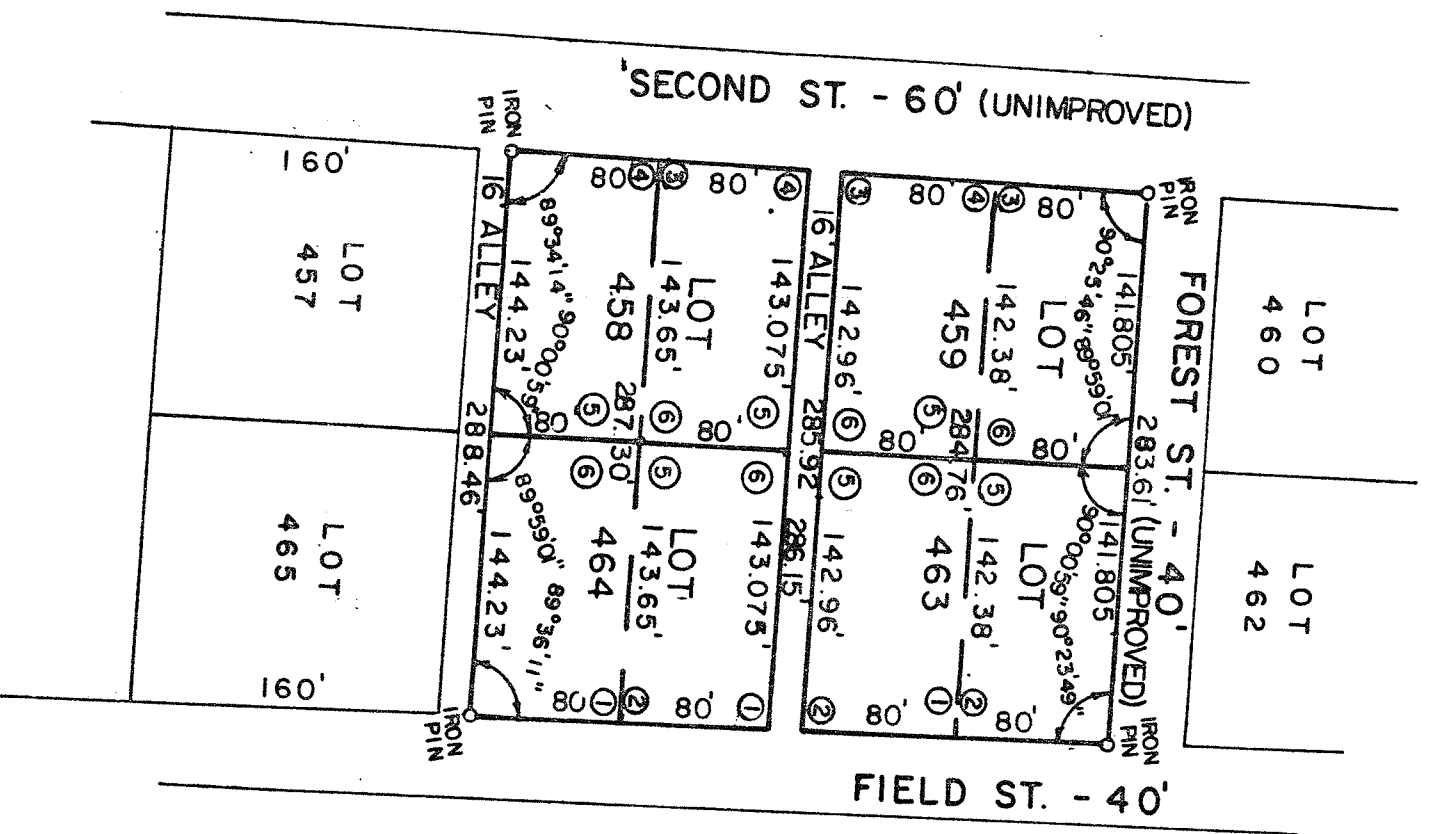

SCALE: 1" = 100'

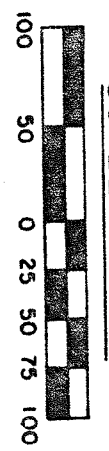

- ① 90° 23' 49"
- ② 89° 36' 11"
- ③ 89° 34' 14"
- ④ 90° 25' 46"
- ⑤ 89° 59' 01"
- ⑥ 90° 00' 59"

PREPARED BY:

F. E. KROCKA AND ASSOCIATES

Raymond G. Lenczowski
 RAYMOND G. LENCZOWSKI

OHIO REGISTERED SURVEYOR NO. 6687
 DATE: JULY 13, 1984