

PLAT OF PROPERTY SURVEY
MIKE & DIANNA BRADY
 PARTS OF LOTS 456 & 457, NORTH ADD., PLAT VOL. 2#3, PG. 9
 CITY OF SHELBY, RICHLAND COUNTY, OHIO

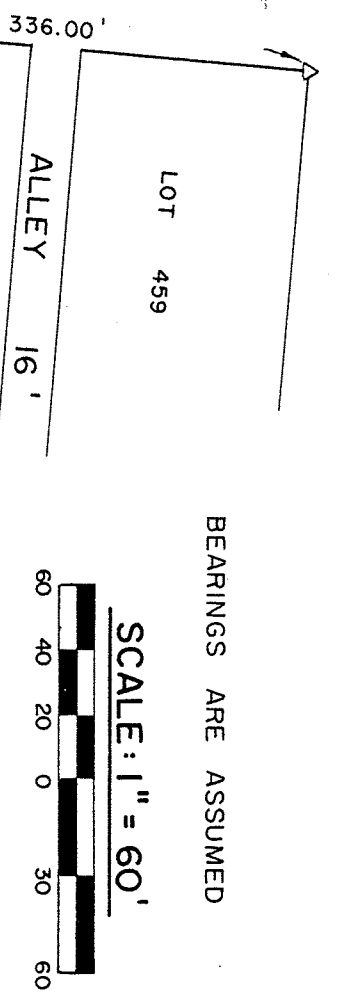

BEARINGS ARE ASSUMED

SCALE: 1" = 60'

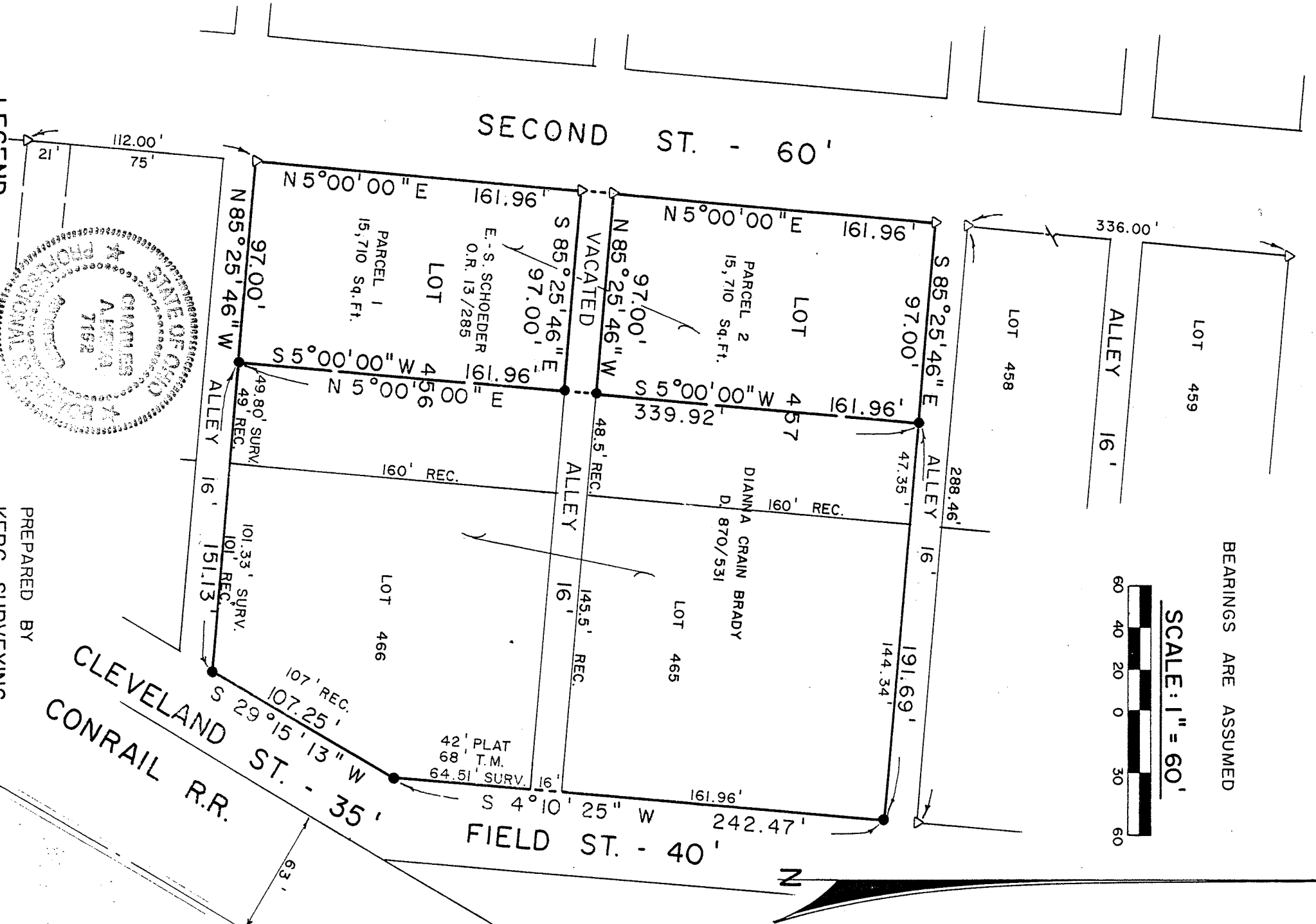

LEGEND

- △ - IRON PIN FOUND (FEK & A, 6687)
 - - 5/8" IRON PIN SET WITH CAP
- STAMPED "C. KERG, RLS 7152"

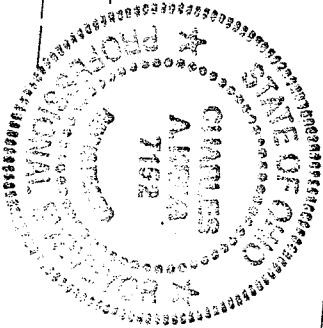

PREPARED BY
KERG SURVEYING

Charles A. Kerg
 CHARLES A. KERG
 REGISTERED OHIO SURVEYOR NO. 7152

DATE: JANUARY 11, 1989

REVISED JUNE 5, 1992