

PLAT OF PROPERTY SURVEY

BARBARA & MARVIN SHEPHERD
LOTS 410, 411 AND PART OF VACATED ELM STREET
CITY OF SHELBY, RICHLAND COUNTY, OHIO

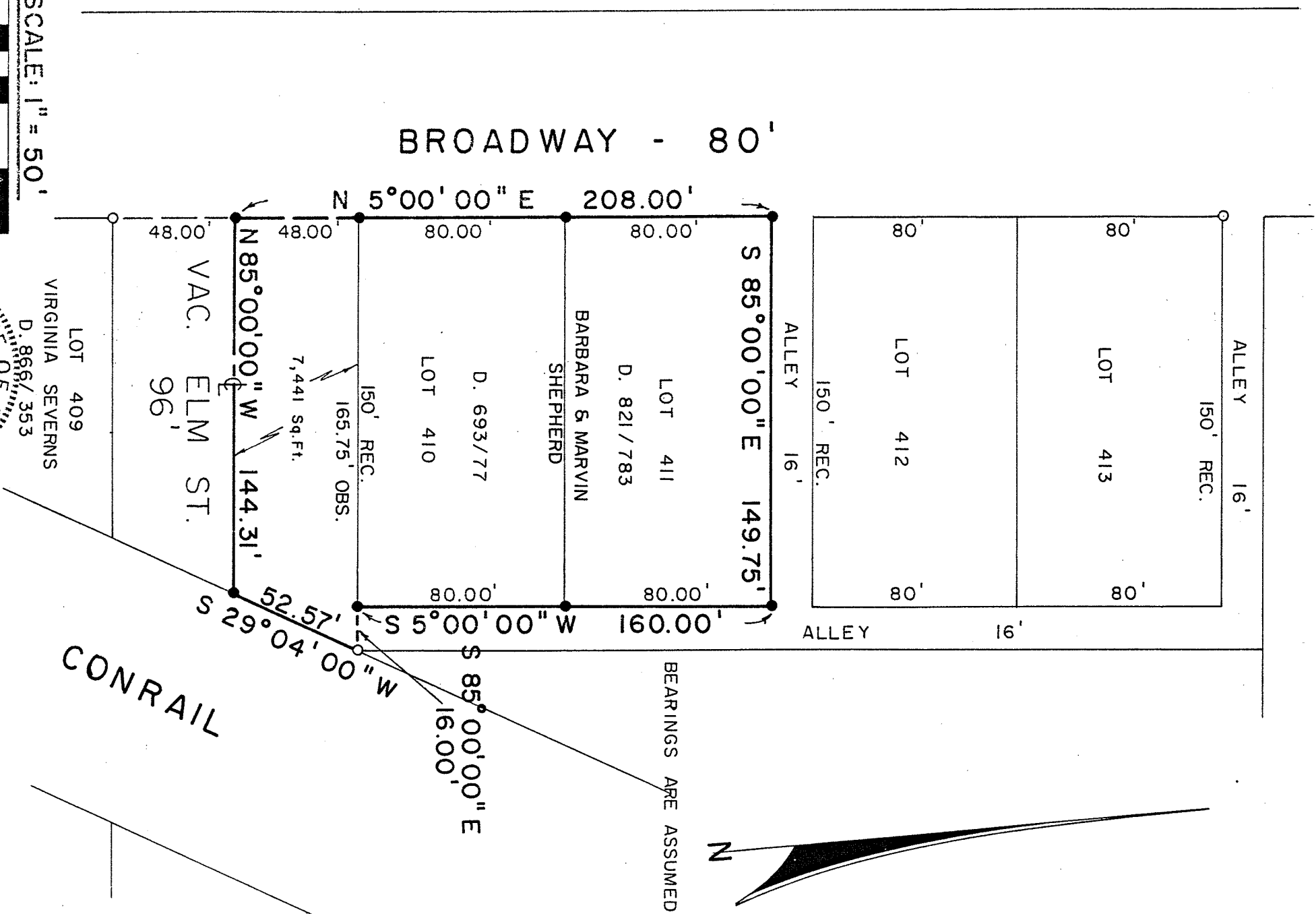

LEGEND

- O - IRON PIPE FOUND
- - 5/8" IRON PIN SET WITH CAP STAMPED " 6687 , 6991 "

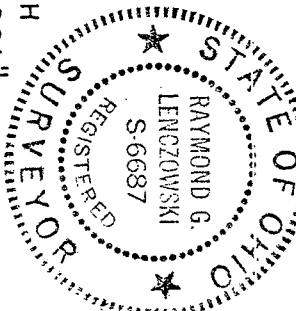

PREPARED BY
F. E. KROCKA & ASSOCIATES
RAYMOND G. LENCZOWSKI
REGISTERED OHIO SURVEYOR NO. 6687
DATE: MARCH 23, 1988