

PLAT OF PROPERTY SURVEY
MABEL WINCK
 LOTS 389 AND 400, NORTH ADD., VOL. 2N3-9
 CITY OF SHELBY, RICHLAND COUNTY, OHIO

Pan Alvert

STATE ST. - 60'

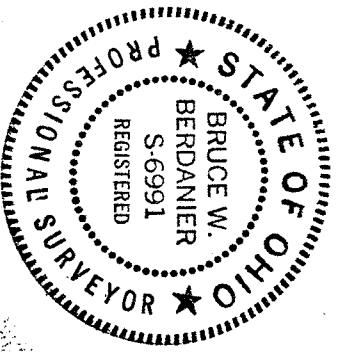
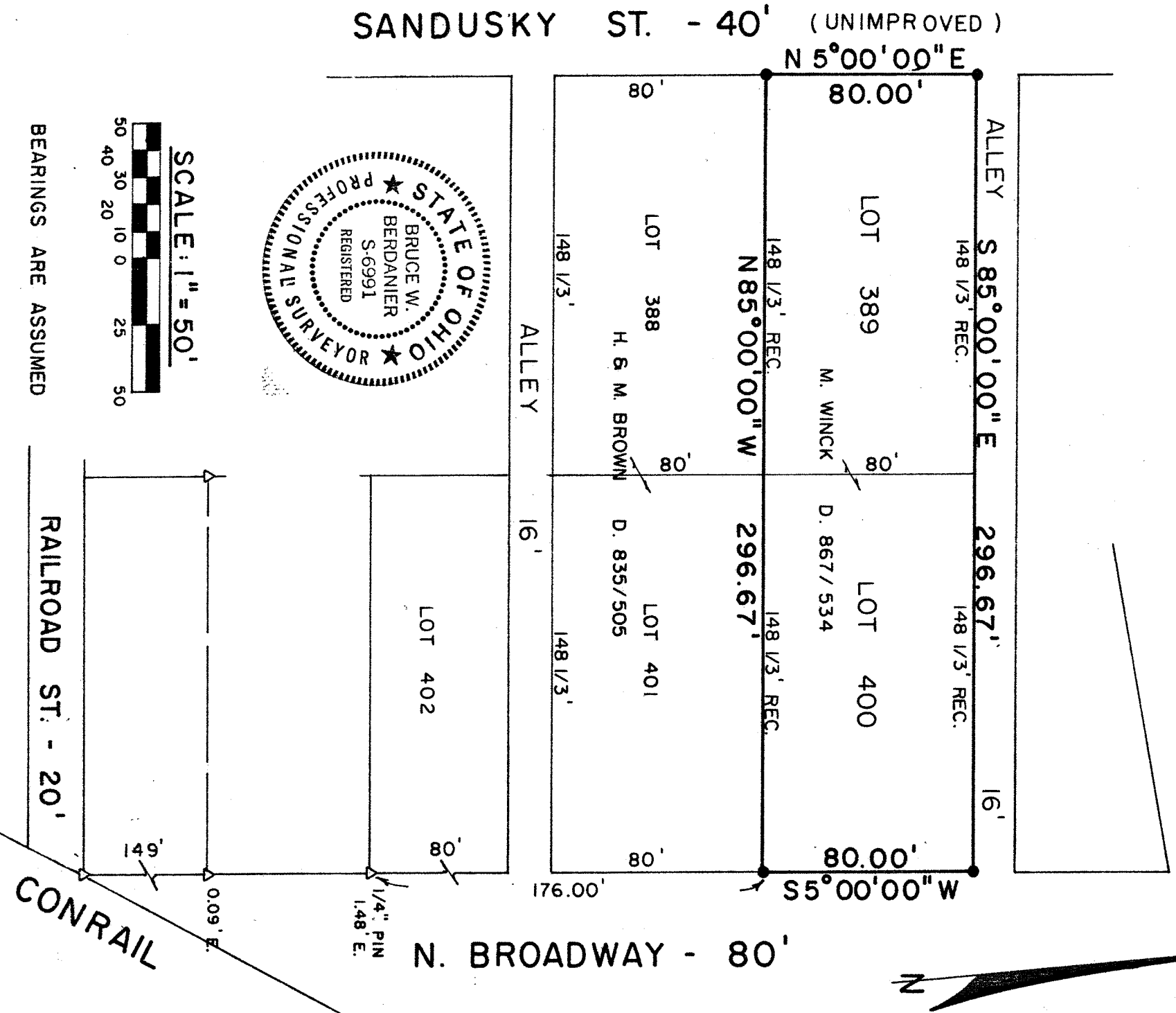

SCALE: 1" = 50'



BEARINGS ARE ASSUMED

LEGEND

- △ - 1/2" IRON PIN FOUND
- - IRON PIPE FOUND
- - 5/8" IRON PIN SET WITH CAP STAMPED "6687, 6991"

PREPARED BY

F. E. KROCKA & ASSOCIATES

Bruce W. Berdanier

BRUCE W. BERDANIER

REGISTERED OHIO SURVEYOR NO. 6991
 DATE: JULY 25, 1986

RAILROAD ST. - 20'
 CONRAIL