

D. DAVID L
 PART OF INLOT 372
 CITY OF SHELBY, RICHLAND COUNTY, OHIO

B. & O. R.R. - 100'

BEARINGS ARE BASED ON A
 SURVEY BY F. E. KROCKA &
 ASSOC., DATED MAY 19, 1983.

CURVE INFO

Δ - 0° 51' 24"
R - 3,223.98'
L - 48.20'
C - N 0° 48' 33" W 48.20'

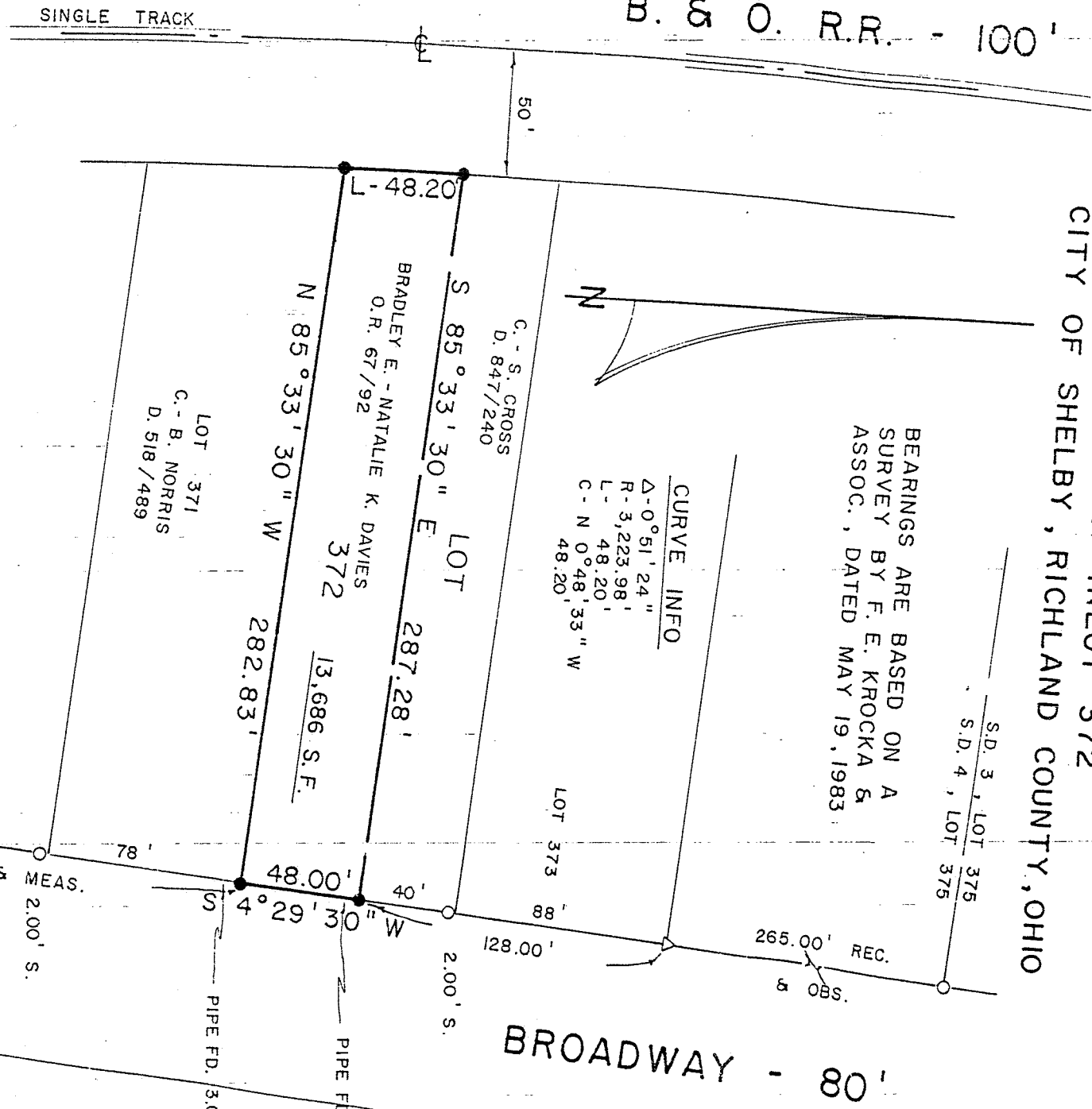

DRA INITIAL DATE
 11-6-91
 TRANSFER APPROVED
 JACK REINER
 RICHLAND CO. AUDITOR

NEW SURVEY
 OF EXISTING PARCEL
 TAX MAP APPROVED
 L.S.K. INITIAL DATE
 11-6-91

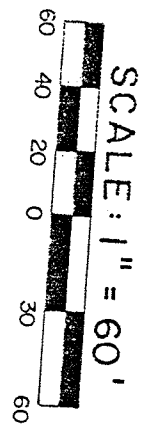

LEGEND

- IRON PIPE FOUND
 - ⊙ SURVEY NAIL FOUND
 - △ IRON PIN FOUND
 - 5/8" IRON PIN SET WITH CAP
- STAMPED "C. KERG, RLS 7152"

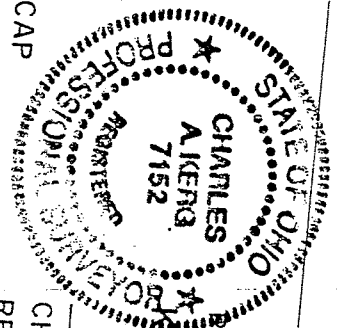

PREPARED BY
 CHARLES A. KERG SURVEYING

Charles A. Kerg
 REGISTERED OHIO SURVEYOR NO. 7152

DATE: OCTOBER 30, 1991

ALL IRON PIPE FOUND
 SOUTH OF LOT 373 ARE
 2.00' SOUTH.

334.70' REC. & MEAS.
 N 4° 29' 30" E

S 87° 57' 00" E

SMILEY AVE. - 60'

BROADWAY - 80'