

FROM: C.F. COLLINGS JR. SHEPBY

RICHLAND COUNTY
ENGINEERING DEPT.
COURT HOUSE

MANSFIELD, OHIO

TO: EARL WHITE

SUBJECT: SURVEY PART 1 INLOT 369
OUTLOT 22 & PART OUTLOT 21
CITY OF SHEPBY

DATE: 9 APRIL 1958

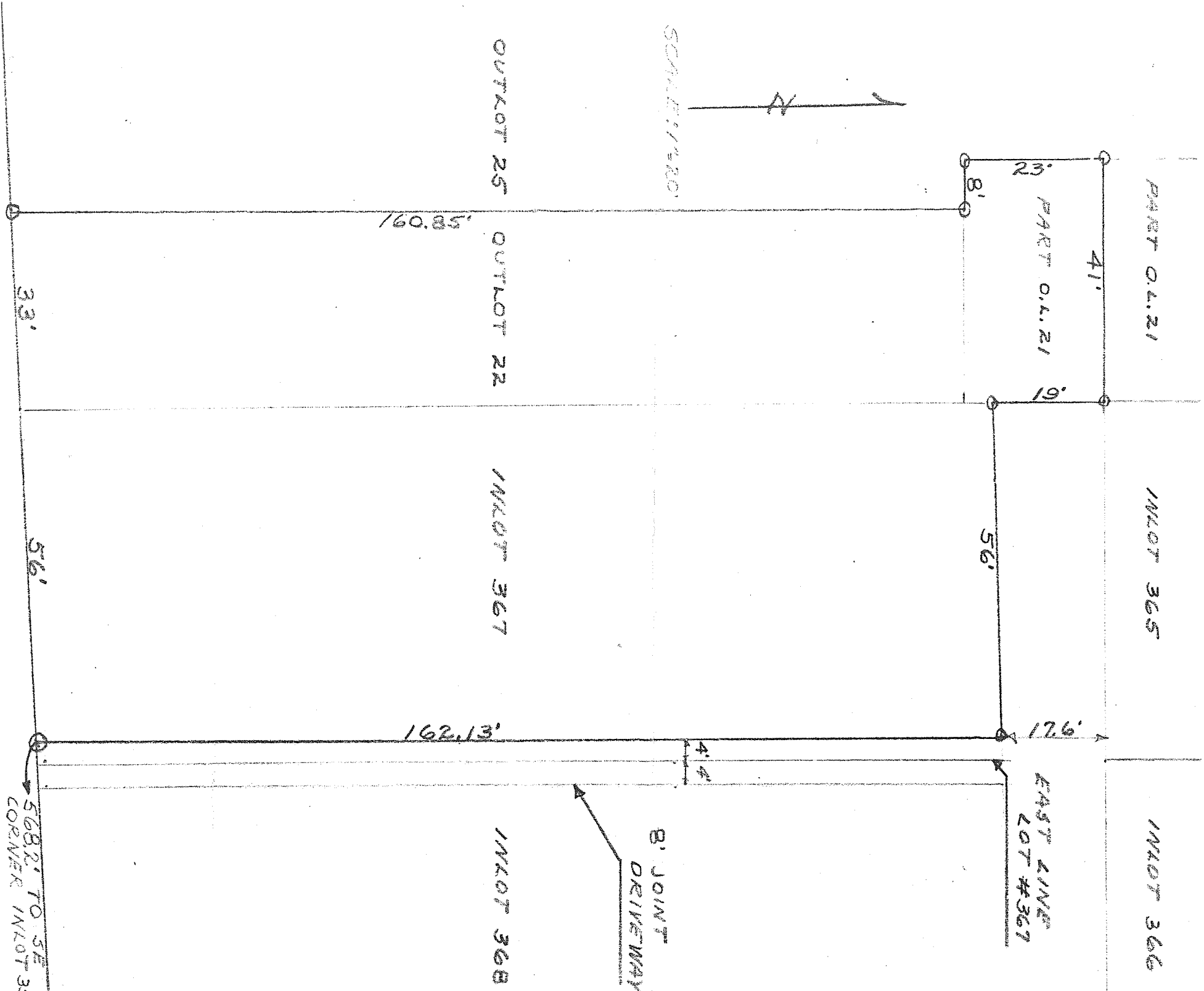

SCALE: 1"=20'

WEST MAIN STREET 60'